

CERTIFICATE

I, Michael J. Harding, do hereby certify that on the 21st day of April 19 99, I found ~~witness~~ (no evidence) of the 12/24 corner of Section 18, T 16 N, R 4W Fourth Principal Meridian, and I re-established said corner according to the Wisconsin Statutes as shown and described hereon.

Dated this 21 day of April 19 99.

Michael J. Harding
Registered Land Surveyor
Title

CERTIFIED LAND CORNER

No. 54

21605132000

History of corner establishment since Original Government Survey

Description of corner evidence found:

Rodney Maxwell has used this calculated position on surveys in the area. He has searched for the corner here as well as myself. We have found nothing. I contacted Rodney Maxwell and obtained his control points in the area and I have set a Harrison Monument. I agree with Rodney Maxwell's calculated corner.



Description of corner and witness monuments, references and accessories used to perpetuate the original or re-established location of this corner:

Witnesses to corner location:

MICHAEL J. HARDING

SCOTT DUNNUM

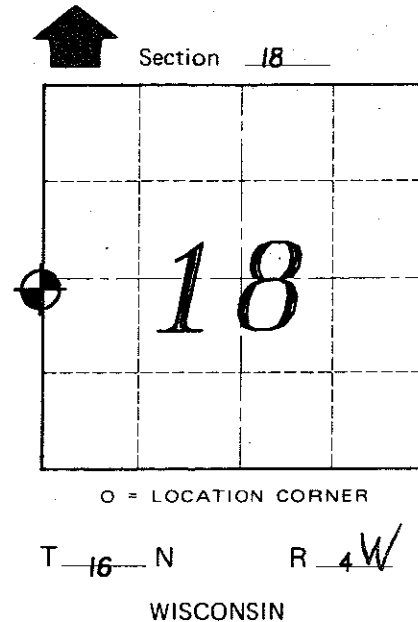
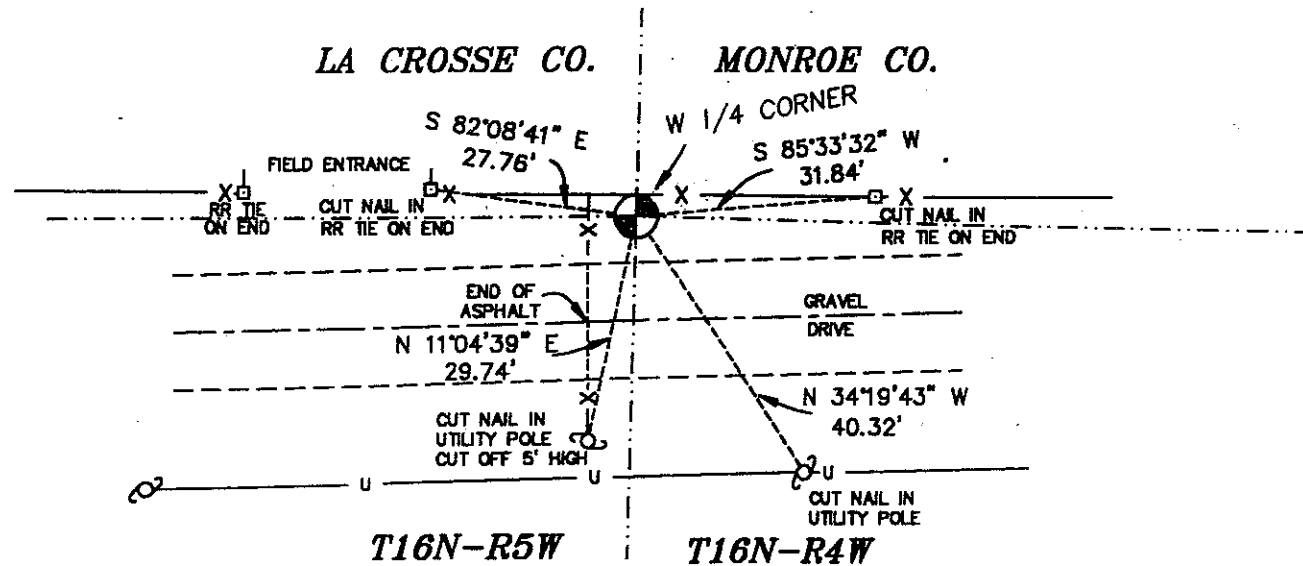

COUNTY SURVEYOR FORM NO. 1

SURVEY CONTROL ORDER

Horizontal _____
Vertical _____

WISCONSIN COORDINATE SYSTEM

Corner	East (X)	North (Y)	Elevation (Z)	Zone
Control Sta. Name				

City, Village or Town LEON

County of MONROE