

21605130000

U. S. PUBLIC LAND SURVEY MONUMENT RECORD

SECTION 24 T 16 N, R 5 W, TOWN OF BANGOR

LA CROSSE COUNTY

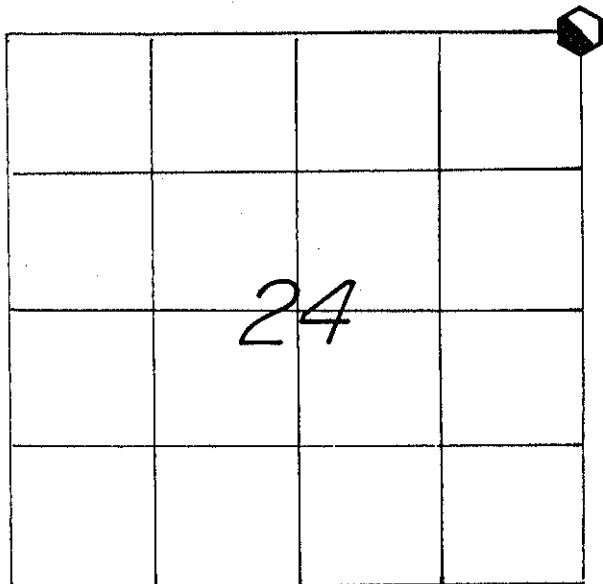

WISCONSIN COORDINATE SYSTEM	
North	677,781.356
East	1,728,308.824
Theta Angle	
Horiz. Order	
Vert. Order	
DATUM:	83('91)
TYPE OF LANDMARK	
EXISTING HARRISON MARKER.	
BEARINGS ARE REFERENCED TO	
GRID NORTH AS PER SECTION DATA.	

LOCATION OF LANDMARK

CREW: WILLIAM C. JUNG
 PETER F. FOLLANSBEE
 DATE: 10/27/2000

Describe any record evidence, monument evidence, testimonial evidence or any other material evidence you considered and whether the monument was found or restored through acceptance of an obliterated evidence location.

Mike Harding set a Harrison marker at this corner. After analyzing this position and work done previously by Rodney Maxwell, I agree with the location of this Harrison and accepted it as the corner.

Describe or show any material discrepancy between the location of the restored corner and that of the corner previously restored or reestablished.

NONE KNOWN.

SW Sec. 18
 T16N-R4W
 73

RECORD OF DURABLE WITNESS MONUMENTS
MAGNETIC

NO	DESCRIPTION	BEARING	DISTANCE
1	EX. NAIL IN THE S.E.-SIDE OF A CLUSTER OF MAPLES	N 54° W	32.06 FT.
2	SET A NAIL IN S.W.-SIDE OF A TRIPLE BOX ELDER	S 63° E	37.03 FT.
3	EX. 3/8" IRON ROD NEAR A FENCE CORNER	S 55° E	34.63 FT.
4	SET A NAIL IN W.-SIDE OF A DOUBLE BOX ELDER	S 31° E	63.11 FT.

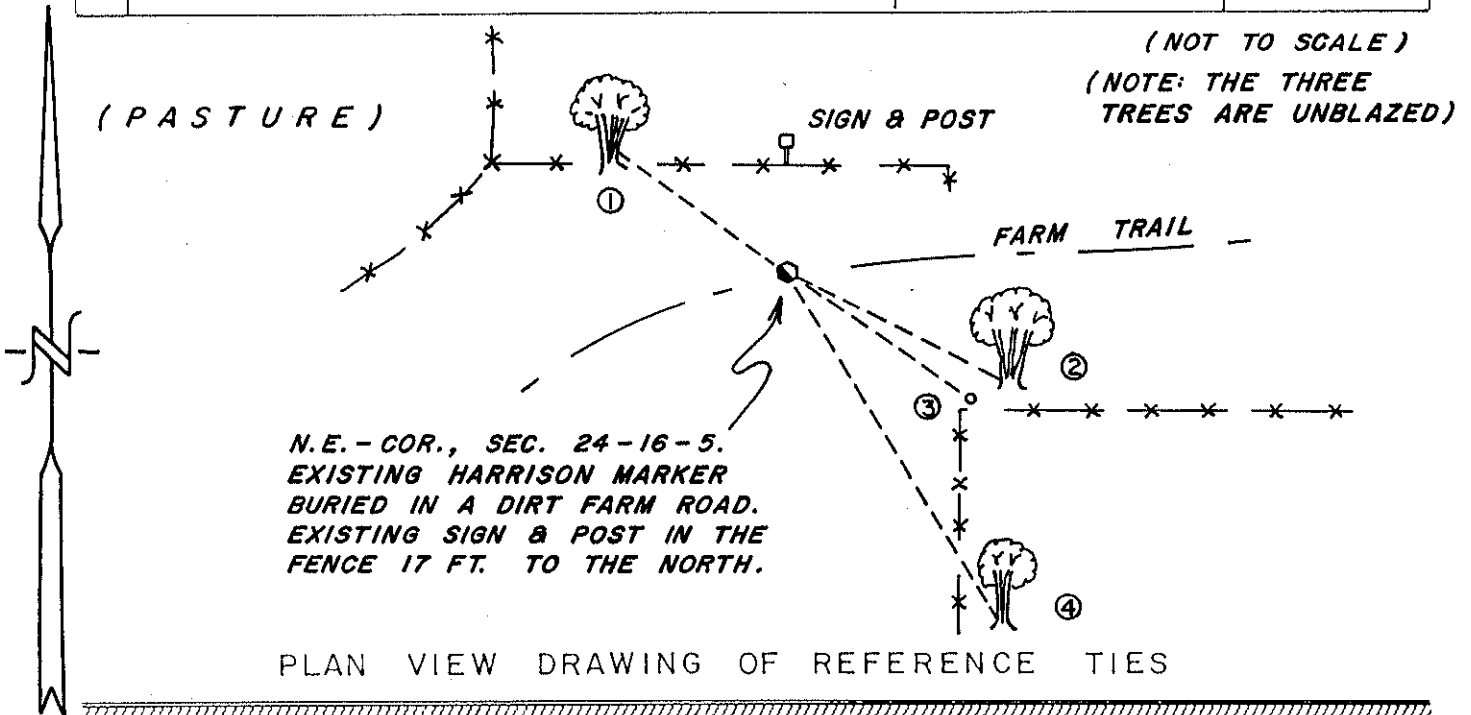

MAP SHOWING DISTANCE AND DIRECTION TO OTHER PUBLIC LAND SURVEY CORNERS USED FOR REESTABLISHING THE CORNER

(GRID BEARINGS AND DISTANCES)
(not to scale)

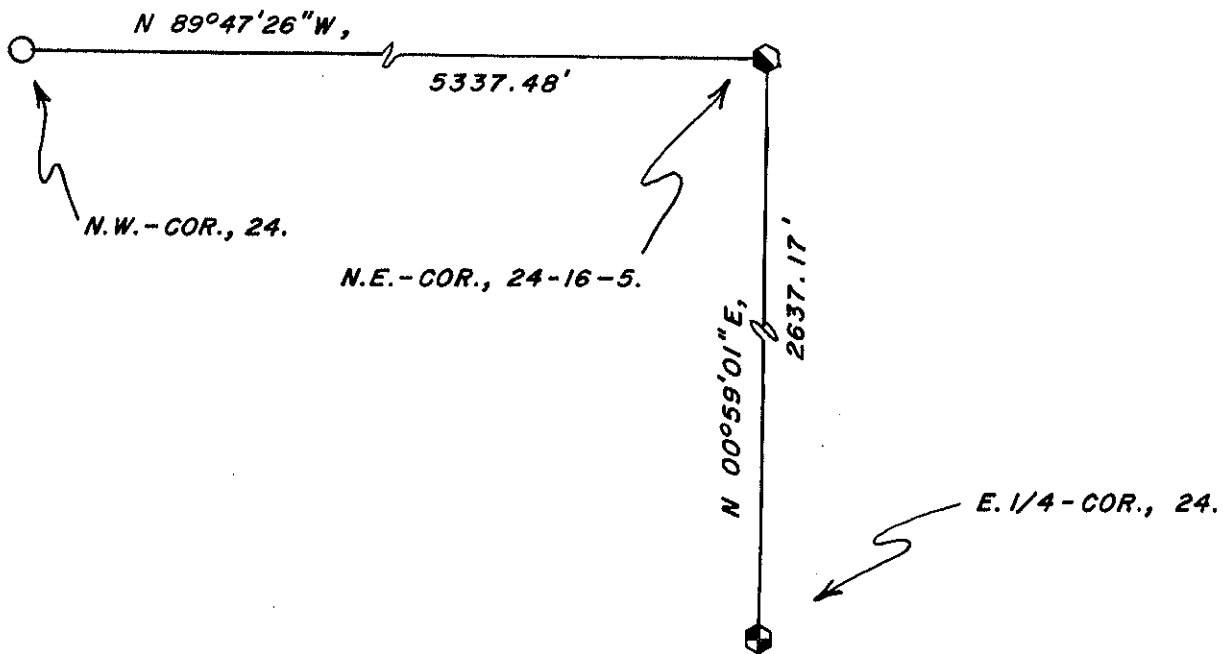

I, WILLIAM C. JUNG, COUNTY SURVEYOR
HEREBY CERTIFY THAT THE CORNER LOCATION SHOWN ON THIS RECORD WAS DETERMINED BY ME OR UNDER MY DIRECTION AND CONTROL AND THAT THIS U. S. PUBLIC LAND SURVEY MONUMENT RECORD IS CORRECT AND COMPLETE TO THE BEST OF MY KNOWLEDGE AND BELIEF.

William C. Jung 11/17/00
Signature Date

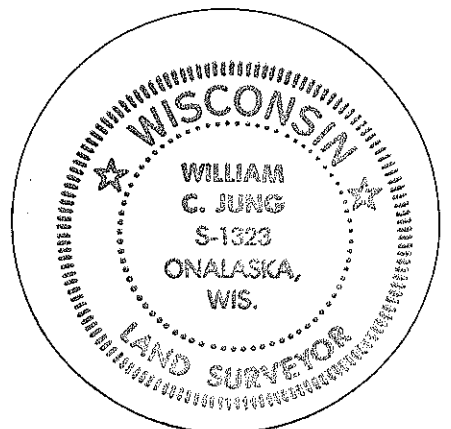

Seal

CERTIFICATE

I, Michael J. Harding, do hereby certify that on the 21st day of April 19 99, I found ~~no~~ (no evidence) of the Southwest corner of Section 18, T 16 N, R 4W Fourth Principal Meridian, and I re-established said corner according to the Wisconsin Statutes as shown and described hereon.

Dated this 21 day of April, 19 99.

Michael J. Harding
Registered Land Surveyor
Title



No. 73

CERTIFIED LAND CORNER

History of corner establishment since Original Government Survey

Description of corner evidence found:

Rodney Maxwell had performed some survey work in this area. He had a corner location calculated, but did not set anything. The land owner recalls that a stone monument was visible in the field road for many years. However, with erosion of the field road the stone was obliterated by a 1938 Ford Coupe. I searched for the corner as calculated and found nothing.

Description of corner and witness monuments, references and accessories used to perpetuate the original or re-established location of this corner:

Witnesses to corner location:

Scott Dunnum
Jeff Fechner
Michael Harding

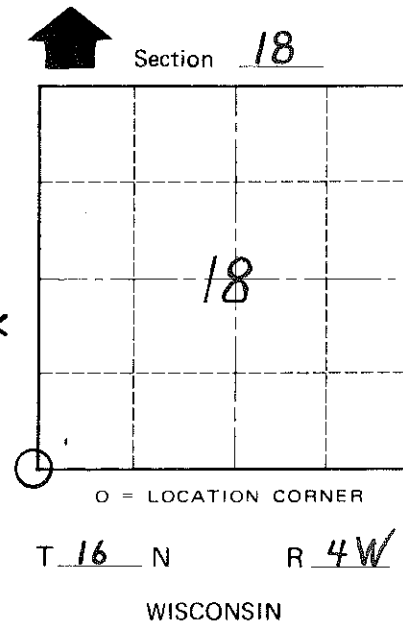
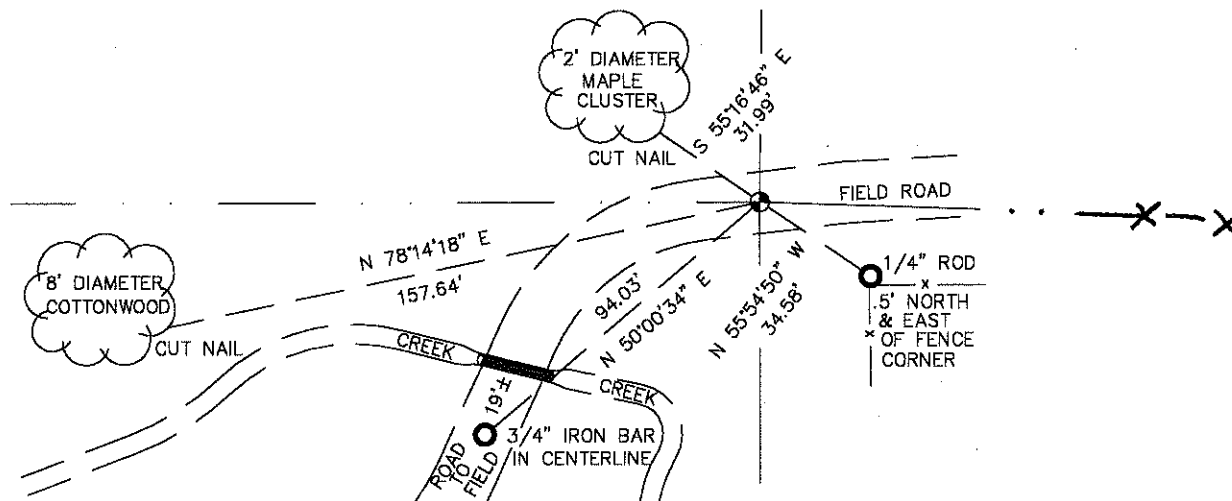

COUNTY SURVEYOR FORM NO. 1

SURVEY CONTROL ORDER

Horizontal _____
Vertical _____

WISCONSIN COORDINATE SYSTEM

Corner	East (X)	North (Y)	Elevation (Z)	Zone
Control Sta. Name				

City, Village or Town LEON
MONROE
County of _____