

21604340000

I, Gregory J. Hofmeister, do hereby certify that on the Fourth day of December, 1981, I found ~~(evidence)~~ no evidence of the Southeast corner of Section 34, T16 N, R4 W Fourth Principal Meridian, and I re-established said corner according to the Wisconsin Statutes as shown and described hereon.

Dated this 29th day of January 1982.

Gregory J. Hofmeister
Registered Land Surveyor S-1113
Title

History of corner establishment since Original Government Survey

This corner was established in 1845 by Uriah Biggs. A.S. Ingalls visited the corner in 1873; A.B. Holden visited the corner in 1880 and Fred Holden visited the corner in 1911. No mention was made by Ingalls or A.B. Holden of bearing trees or monumentation.

Fred Holden found an original bearing tree. *WJ*

Description of corner evidence found:

No evidence found; corner set by proportionate measurement. Mr. David Larson, owner of the property on which this corner falls indicates that there has been no fence or other evidence of the original corner for the past 40 to 50 years.

COUNTY SURVEYOR FORM NO. 1

Description of corner and witness monuments, references and accessories used to perpetuate the original or re-established location of this corner:

Witnesses to corner location:

Gregory J. Hofmeister

Ernest H. Koeppe

Approved: **HARLEY A. SIME**
MONROE CO. SURVEYOR

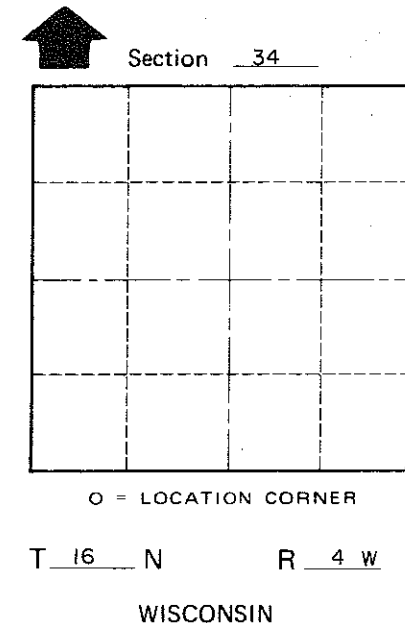
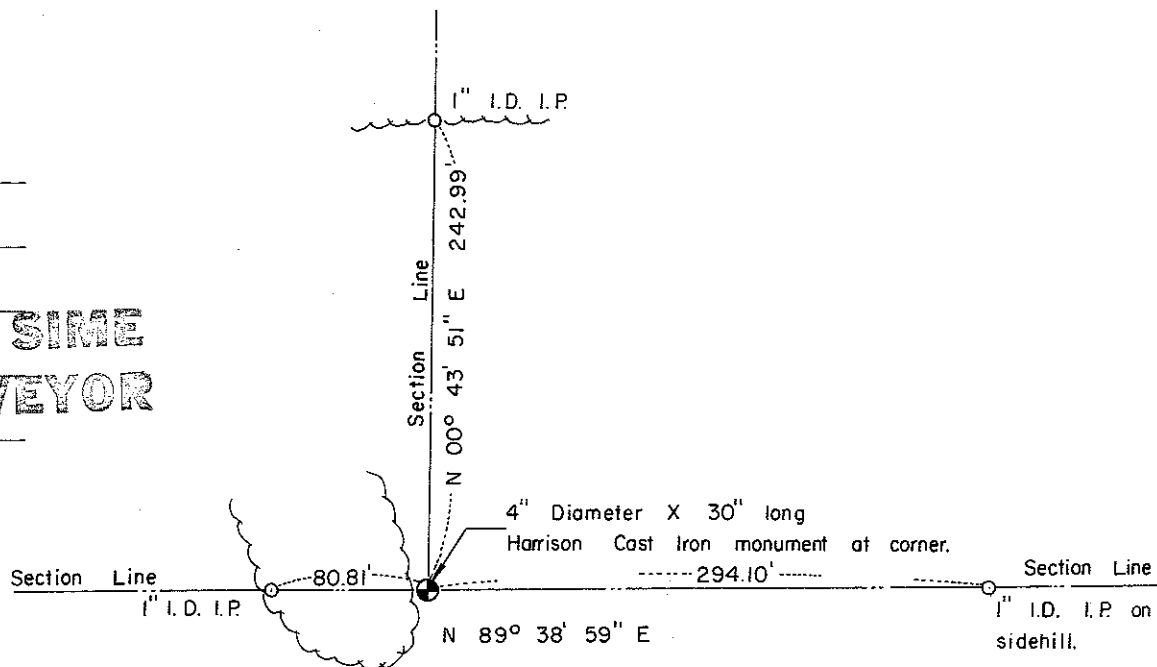

SURVEY CONTROL ORDER

Horizontal	_____
Vertical	_____

WISCONSIN COORDINATE SYSTEM

Corner	East (X)	North (Y)	Elevation (Z)	Zone
Control Sta. Name				

City, Village or Town of LEON
County of MONROE