

CERTIFICATE

I, Gary L. Dechant, do hereby certify that on the 13th day of December 1996, I found (evidence) (~~no evidence~~) of the E¹/₄ corner of Section 29, T 16 N, R 4 W Fourth Principal Meridian, and I re-established said corner according to the Wisconsin Statutes as shown and described hereon.

Dated this 31st day of Dec. 1996.

Gary L. Dechant

R.L.S. 1744
Title

CERTIFIED LAND CORNER

No. 96

21604292000

History of corner establishment since Original Government Survey

No known recorded history since the original government notes.

Description of corner evidence found:

Accepted fence corner as best available evidence of the corner. Alignment from this E¹/₄ corner to the W¹/₄ corner with existing fences along east-west 1/4 line is very good.

COUNTY SURVEYOR FORM NO. 1

Description of corner and witness monuments, references and accessories used to perpetuate the original or re-established location of this corner:

Witnesses to corner location:

David E. Madison

Gary L. Dechant

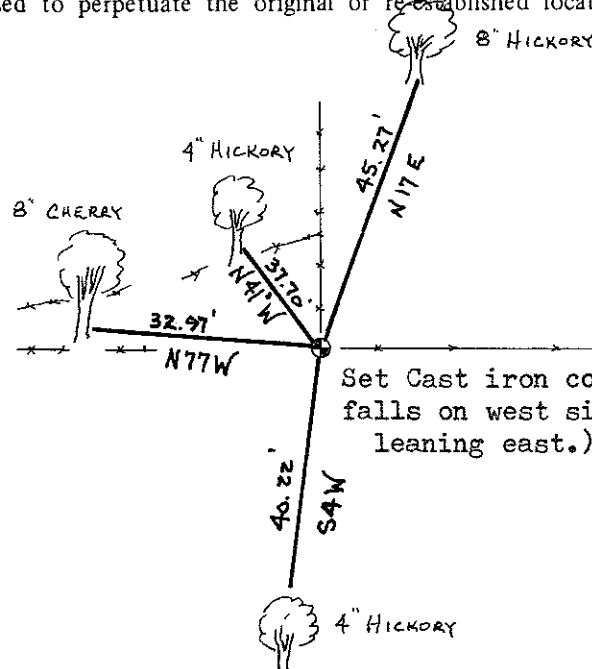

Set Cast iron county monument falls on west side of 40" ~~1/2~~ White oak (broken off leaning east.) Set survey sign 1' North.

Gary L. Dechant
WISCONSIN
GARY L. DECHANT
S-1744
CAMP DOUGLAS, WI
LAND SURVEYOR
December 31, 1996

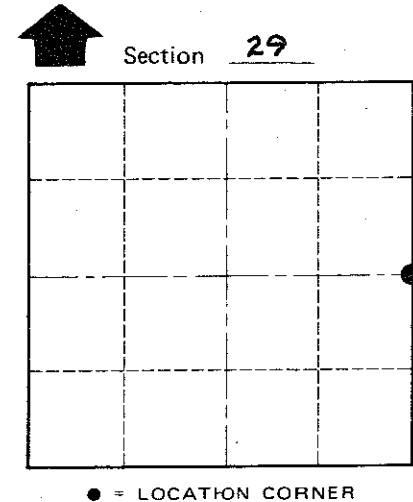

T 16 N R 4 W

WISCONSIN

(trees double blazed with 40d nails set)

SURVEY CONTROL ORDER

Horizontal	_____
Vertical	_____

WISCONSIN COORDINATE SYSTEM

Corner	East (X)	North (Y)	Elevation (Z)	Zone
Control Sta. Name				

City, Village or Town LEON

County of MONROE