

21604280020

I, Ronald D. Parish, do hereby certify that on the 1st day of August 1984, I found (evidence) (no evidence) of the N $\frac{1}{4}$ corner of Section 33, T 16 N, R 4 W Fourth Principal Meridian, and I re-established said corner according to the Wisconsin Statutes as shown and described hereon.

Dated this 15th day of Aug. 1984.

Ronald D. Parish
Registered Land Surveyor
Title

History of corner establishment since Original Government Survey

Fred Holden visited this corner in 1910 found the existing stone and renewed the witness trees.

Description of corner evidence found:

Could find no evidence of the stone or the witness trees, could not find a white oak tree on the hillside (2 white oaks were used as witness trees in 1847) Used a three-way fence corner as the best available evidence, this makes for a fairly uniform distance for the half mile to the west and to the east, although it is short.

Description of corner and witness monuments, references and accessories used to perpetuate the original or re-established location of this corner:

Witnesses to corner location:

Ronald D. Parish
Charles Dade

COUNTY SURVEYOR FORM NO. 1

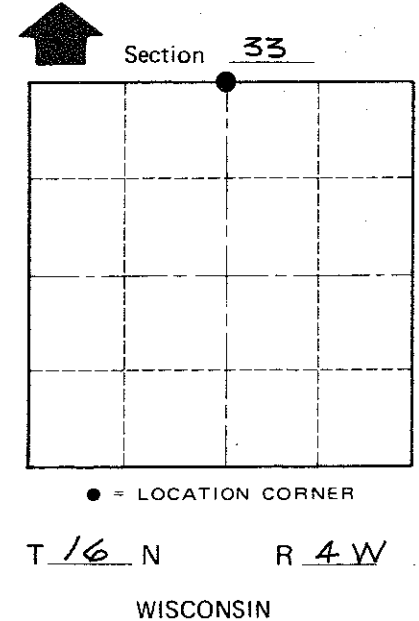
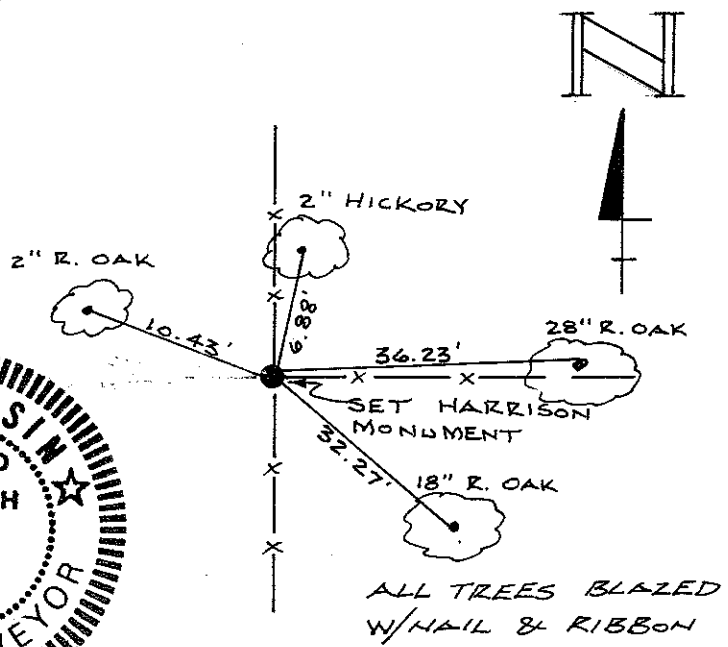
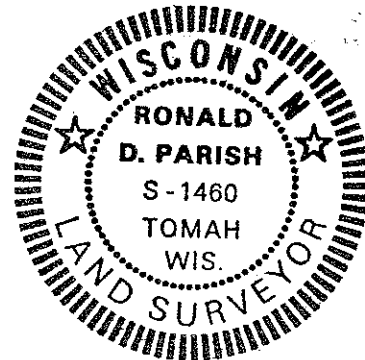

SURVEY CONTROL ORDER

Horizontal	_____
Vertical	_____

WISCONSIN COORDINATE SYSTEM

Corner	East (X)	North (Y)	Elevation (Z)	Zone
Control Sta. Name				

City, Village or Town LEON
County of MONROE