

CERTIFICATE

CERTIFIED LAND CORNER

No. 75

21604192000

I, Garold A. Sime, do hereby certify that on the 8 day of September 1980 I found (evidence) ~~(evidence)~~ of the West 1/4 corner of Section 20, T 16 N, R 4 W Fourth Principal Meridian, and I re-established said corner according to the Wisconsin Statutes as shown and described hereon.

History of corner establishment since Original Government Survey

No recorded history since the original government survey.

Dated this eighth day of Sept. 1980

Description of corner evidence found:

Accepted the projection of fences from North and West as the best available evidence. This landed in the area where a local land owner said the corner should be.



Garold A. Sime - R.L.S. 1261

County Surveyors office-Monroe County,
Title Wisconsin.

COUNTY SURVEYOR FORM NO. 1

Description of corner and witness monuments, references and accessories used to perpetuate the original or re-established location of this corner:

Approved: HARLEY A. SIME
MONROE CO. SURVEYOR

Witnesses to corner location

Bryan Meyer

Chuck Dade

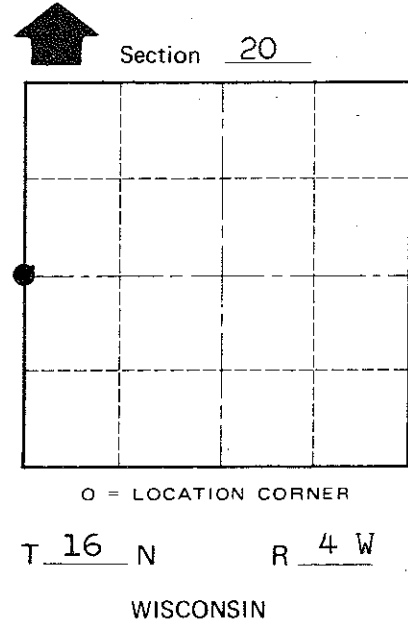
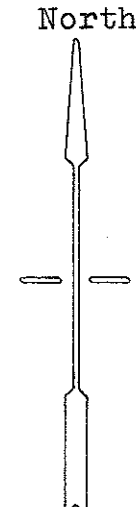
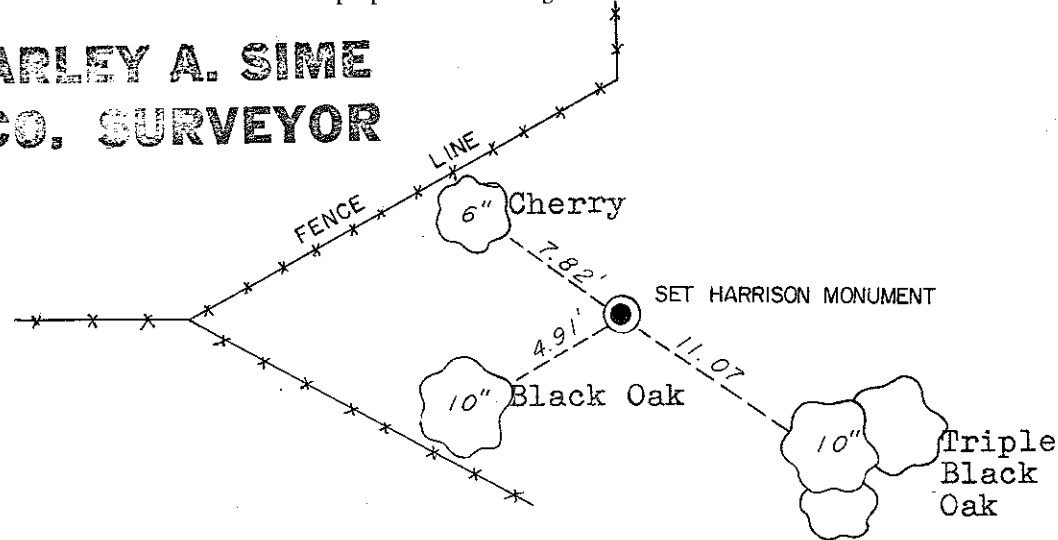

SURVEY CONTROL ORDER

Horizontal	_____
Vertical	_____

WISCONSIN COORDINATE SYSTEM

Corner	East (X)	North (Y)	Elevation (Z)	Zone
Control Sta. Name				

~~City, Village or~~ Town of Leon
 County of Monroe
Wisconsin