

CERTIFICATE

CERTIFIED LAND CORNER

No. 65

21604150000

Gary L. Dechant
WISCONSIN
GARY L. DECHANT
S-1744
CAMP
DOUGLAS, WI
LAND SURVEYOR
October 17, 1986

I, Gary L. Dechant, do hereby certify that on the 16th day of October 19 86, I found (evidence) (~~no evidence~~) of the SW corner of Section 14, T 16 N, R 4 W Fourth Principal Meridian, and I re-established said corner according to the Wisconsin Statutes as shown and described hereon.

Dated this 17th day of Oct. 19 86.

Gary L. Dechant

Registered Land Surveyor, S-1744
Title

History of corner establishment since Original Government Survey

O.R. Dahl was here in Oct. of 1871.
Fred Holden was here in May of 1903.

Description of corner evidence found:

Set corner in centerline of road in line with East-West fences. Fits original survey distance to the SE corner of Section 14 within 4'±.

COUNTY SURVEYOR FORM NO. 1

Description of corner and witness monuments, references and accessories used to perpetuate the original or re-established location of this corner:

Witnesses to corner location:

David E. Madison

Gary L. Dechant

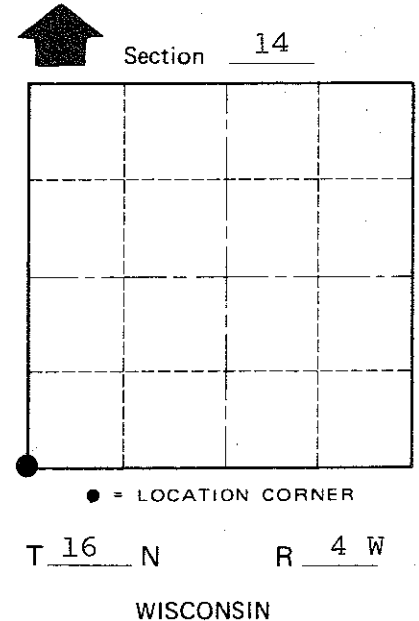
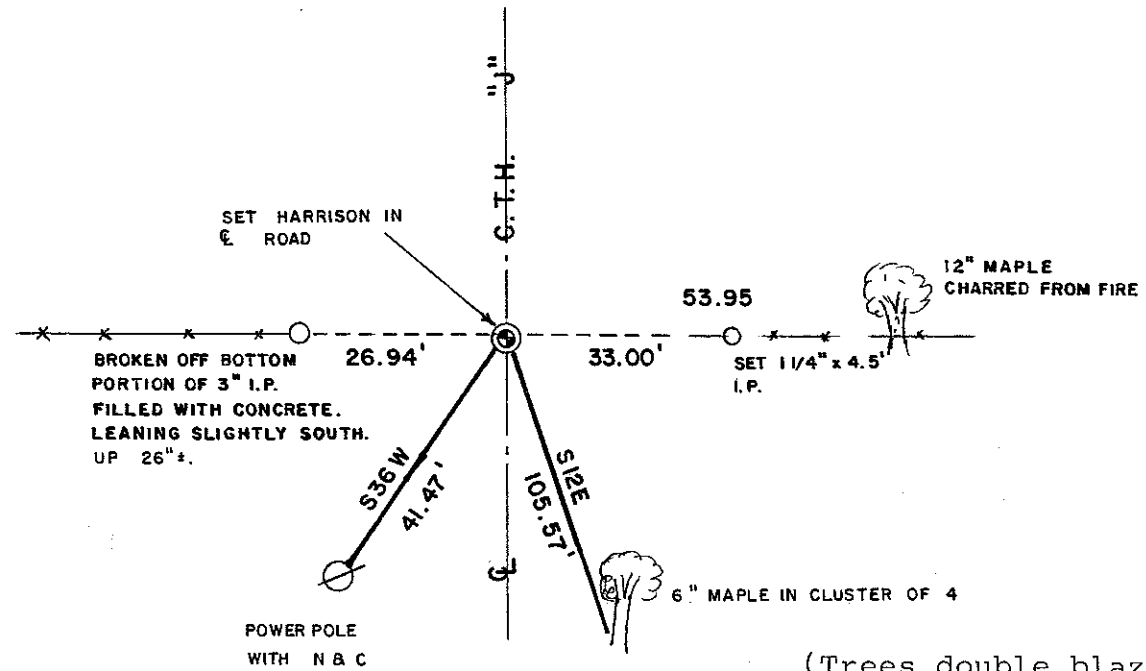

SURVEY CONTROL ORDER

Horizontal	_____
Vertical	_____

WISCONSIN COORDINATE SYSTEM

Corner	East (X)	North (Y)	Elevation (Z)	Zone
Control Sta. Name				

(Trees double blazed w/N&C's set)

~~City, Village or~~ Town Leon
County of Monroe