

CERTIFICATE

CERTIFIED LAND CORNER

No. 64

21604140020

I, Gary L. Dechant, do hereby certify that on the 16th day of October 19 86, I found (evidence) ~~(no evidence)~~ of the S¹/₄ corner of Section 14, T16 N, R 4W Fourth Principal Meridian, and I re-established said corner according to the Wisconsin Statutes as shown and described hereon.

Dated this 22nd day of Oct. 19 86

Gary L. Dechant
Registered Land Surveyor, 1744
Title

History of corner establishment since Original Government Survey
Fred Holden set a stone at this corner in May of 1903.

Description of corner evidence found:

Searched for Holden's stone but could not find it. Also dug for Holden's stones of record at the C¹/₄ corner and SW corner of NW¹/₄-NE¹/₄ of Section 23 for possible information to reset S¹/₄ of Section 14, but found neither of the two. Therefore S¹/₄ of Section 14 was set in E-W fence at equal distances between section corners.

Gary L. Dechant
GARY L. DECHANT
S-1744
CAMP DOUGLAS, WI
LAND SURVEYOR
October 22, 1986

COUNTY SURVEYOR FORM NO. 1

Description of corner and witness monuments, references and accessories used to perpetuate the original or re-established location of this corner:

Witnesses to corner location:

David E. Madison

Gary L. Dechant

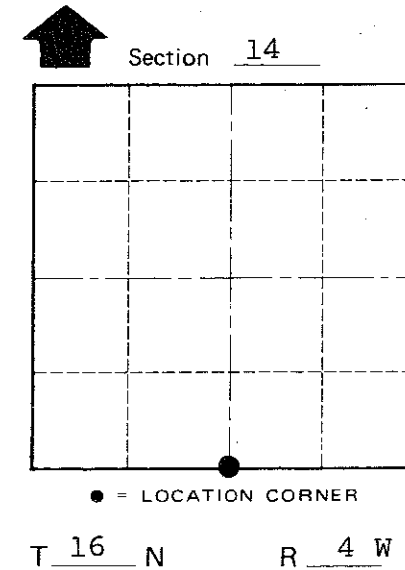
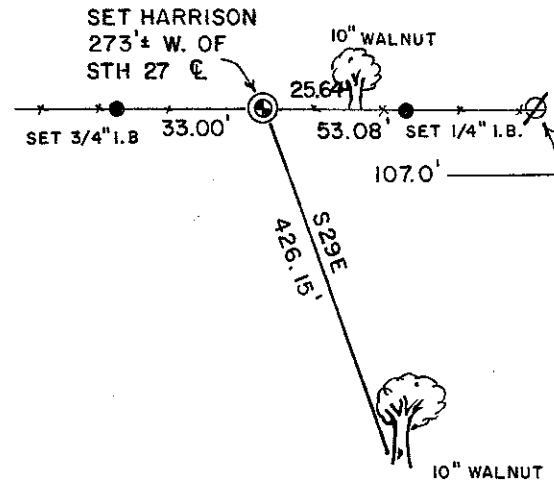

WISCONSIN
(Trees with N&C, but not blazed)

SURVEY CONTROL ORDER

Horizontal	_____
Vertical	_____

WISCONSIN COORDINATE SYSTEM

Corner	East (X)	North (Y)	Elevation (Z)	Zone
Control Sta. Name				

~~City, Village or~~ Town Leon
County of Monroe