

CERTIFICATE

CERTIFIED LAND CORNER

No. 45

2160410000

I, Gary L. Dechant, do hereby certify that on the 20th day of October 19 86, I found (evidence) (~~no evidence~~) of the NW corner of Section 14, T 16 N, R 4 W Fourth Principal Meridian, and I re-established said corner according to the Wisconsin Statutes as shown and described hereon.

History of corner establishment since Original Government Survey

O.R. Dahl was here in Oct. of 1871.
Fred Holden was here in January of 1910 and says he found an iron stake set by Dahl in 1871.

Description of corner evidence found:

Found iron stake bent over down 2 feet at road P.I.
Replaced bent iron stake with Harrison.

Dated this 22nd day of Oct. 19 86.

Gary L. Dechant

Registered Land Surveyor, 1744
Title

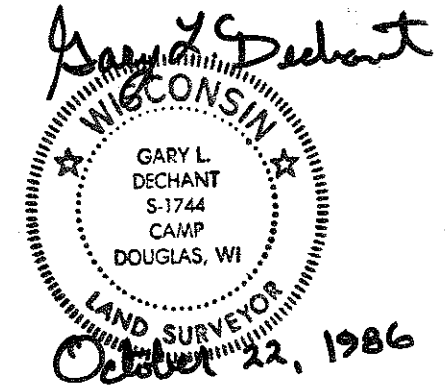

COUNTY SURVEYOR FORM NO. 1

Description of corner and witness monuments, references and accessories used to perpetuate the original or re-established location of this corner:

Witnesses to corner location:

David E. Madison

Gary L. Dechant

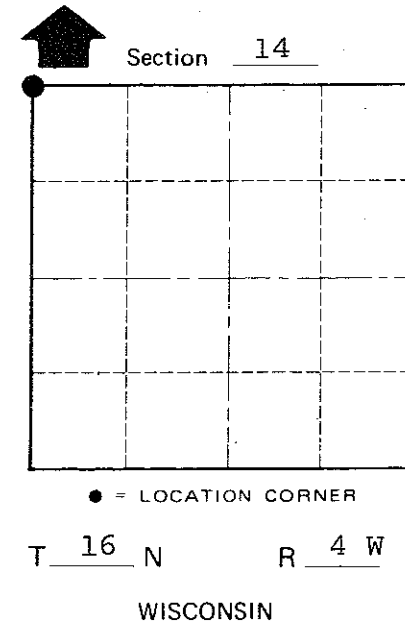
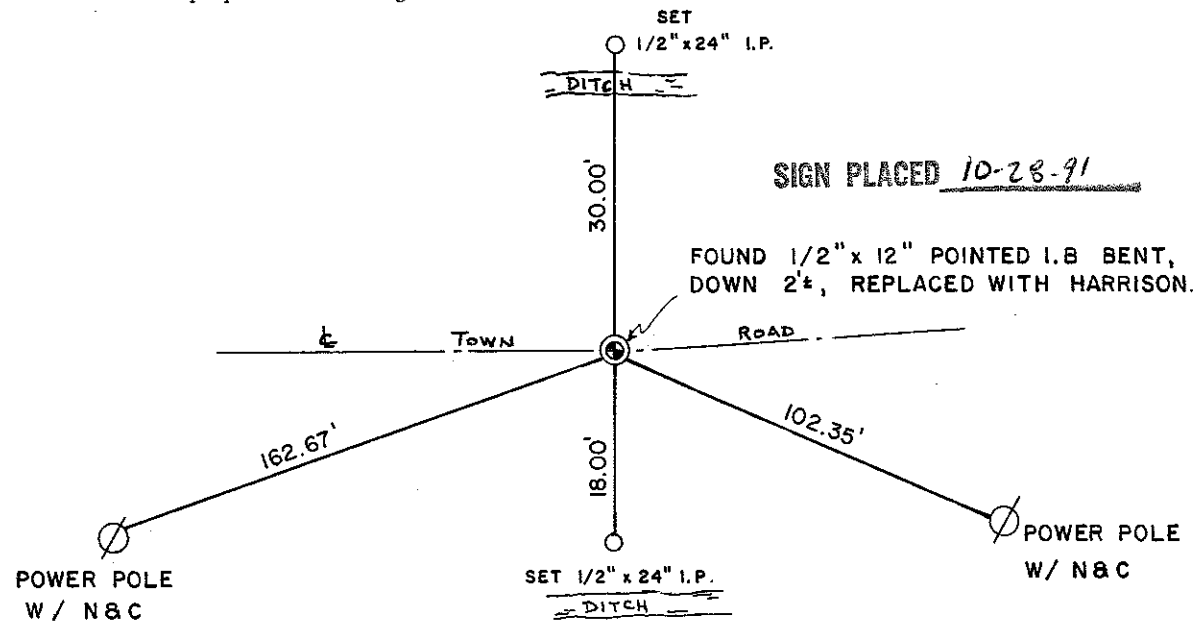

SURVEY CONTROL ORDER

Horizontal _____
Vertical _____

WISCONSIN COORDINATE SYSTEM

Corner	East (X)	North (Y)	Elevation (Z)	Zone
Control Sta. Name				

~~City, Village or~~ Town Leon
County of Monroe