

CERTIFICATE

I, Gary L. Dechant, do hereby certify that on the 24th day of March 19 86, I found ~~(evidence)~~ (no evidence) of the N³/₄ corner of Section 16, T 16 N, R 4 W Fourth Principal Meridian, and I re-established said corner according to the Wisconsin Statutes as shown and described hereon.

Dated this 31st day of March 19 86.

Gary L. Dechant

Registered Land Surveyor, S-1744
Title

CERTIFIED LAND CORNER

History of corner establishment since Original Government Survey

No known recorded history since the original government survey.

Description of corner evidence found:

Set corner by single proportionate measurement.

No. 48

21604090020



COUNTY SURVEYOR FORM NO. 1

Description of corner and witness monuments, references and accessories used to perpetuate the original or re-established location of this corner:

Cloudy & Warm
Ton of MUD sticking to the bottom of my shoes!

Witnesses to corner location:

Claire Noble

Gary Dechant

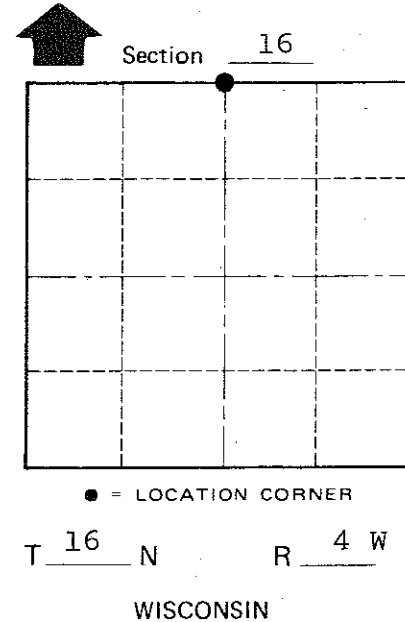
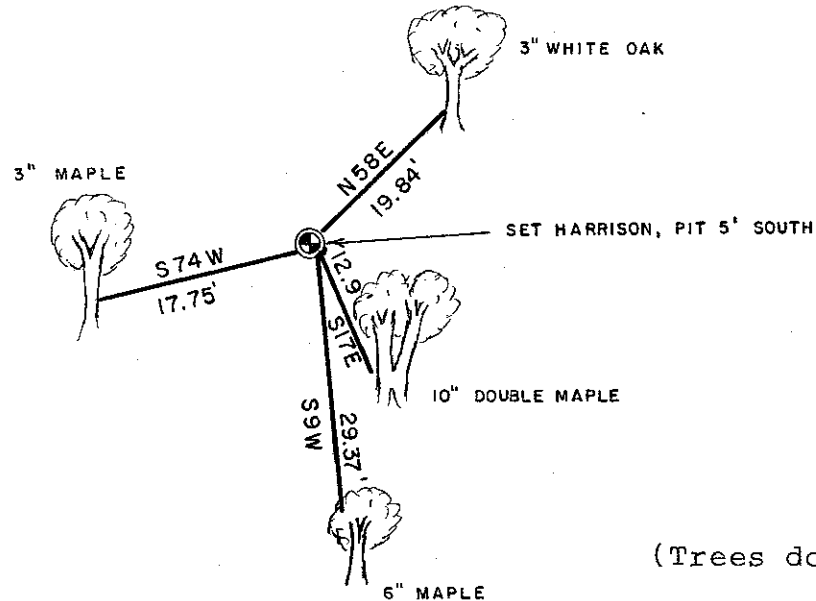

SURVEY CONTROL ORDER

Horizontal _____
Vertical _____

WISCONSIN COORDINATE SYSTEM

Corner	East (X)	North (Y)	Elevation (Z)	Zone
Control Sta. Name				

(Trees double blazed with N&C's et)

~~City, Village or~~ Town Leon

County of Monroe