

U. S. PUBLIC LAND SURVEY MONUMENT RECORD

SECTION 7 T 16 N, R 4 W, TOWN OF LEON
MONROE COUNTY

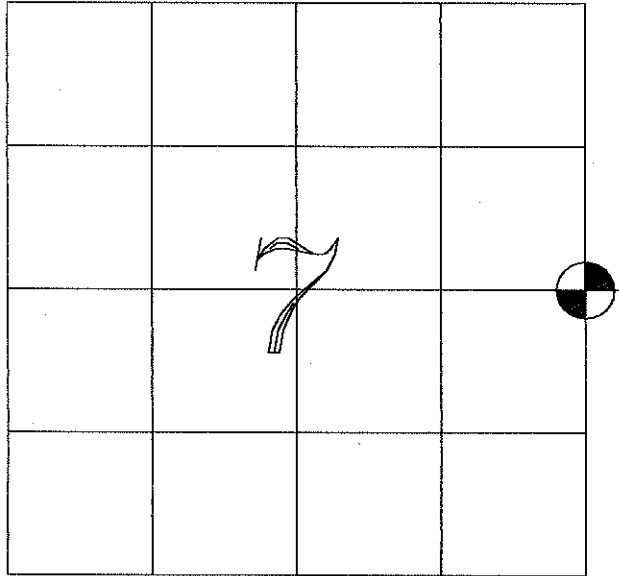

LOCATION OF LANDMARK

WISCONSIN COORDINATE SYSTEM
North
East
Theta Angle
Horiz. Order
Vert. Order
TYPE OF LANDMARK
HARRISON

BEARINGS ARE REFERENCED TO
The North line of Section 7
assumed S 88°33'31" E

CREW: MICHAEL J. HARDING
SCOTT DUNNUM

DATE: 4-21-99

Describe any record evidence, monument evidence, testimonial evidence, or any other material evidence you considered and whether the monument was found or restored through acceptance of an obliterated evidence location.

I searched for a monument at the East quarter corner of Section 7, T16N-R4W and found nothing. No Burr Oak bearing trees remain, quarter corner falls in an active agricultural area. A Harrison monument was set equidistant from the northeast corner and the southeast corner in line with the fences to the North and to the South. Set monument 20"± below surface.

Describe or show any material discrepancy between the location of the restored corner and that of the corner previously restored or reestablished.

NONE.



Michael J. Harding
4-21-99

RECORD OF DURABLE WITNESS MONUMENTS

NO	DESCRIPTION	BEARING	DISTANCE
1	SET 1.5" IRON PIPE	N 23°35'33" W	606.61'
2	SET 3/4" X 30" IB	N 46°41'41" E	398.68'
3	SET 3/4" X 30" IB	S 83°22'09" E	130.04'
4	SET 3/4" X 30" IB	S 00°46'43" E	151.70'

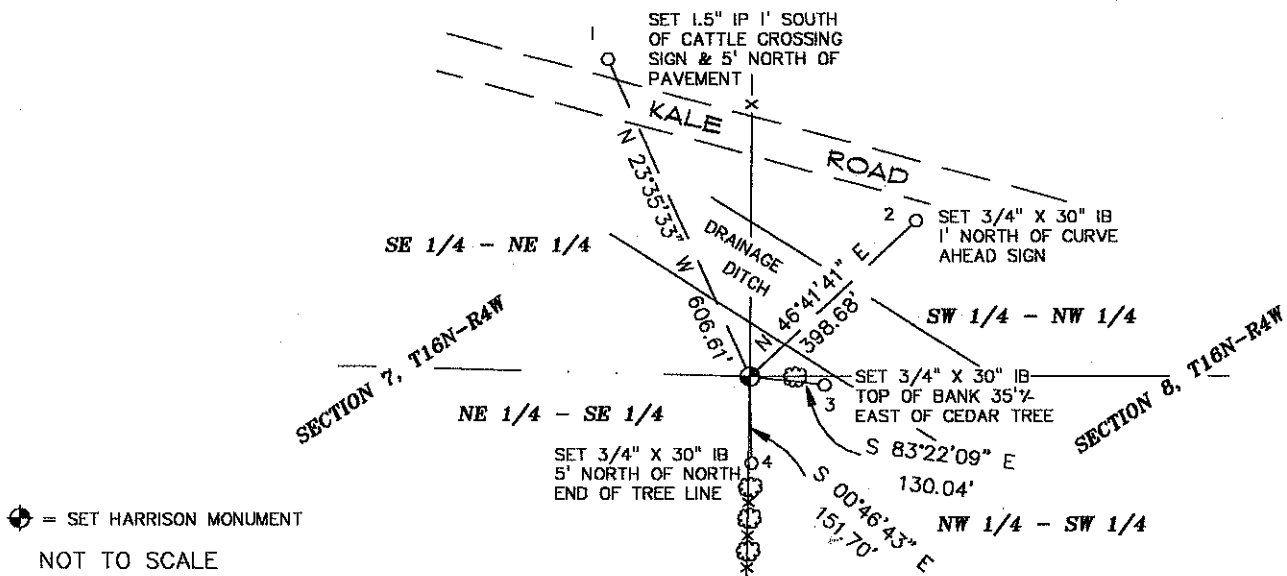

PLAN VIEW DRAWING OF REFERENCE TIES

MAP SHOWING DISTANCE AND DIRECTION TO OTHER PUBLIC LAND SURVEY CORNERS USED FOR REESTABLISHING THE CORNER

I, MICHAEL J. HARDING
 HEREBY CERTIFY THAT THE CORNER LOCATION SHOWN ON THIS RECORD
 WAS DETERMINED BY ME OR UNDER MY DIRECTION AND CONTROL AND
 THAT THIS U. S. PUBLIC LAND SURVEY MONUMENT RECORD IS CORRECT
 AND COMPLETE TO THE BEST OF MY KNOWLEDGE AND BELIEF.



Michael J. Harding
 Signature

4-21-99
 Date

Seal