

U. S. PUBLIC LAND SURVEY MONUMENT RECORD

SECTION 18 T 16 N, R 4 W, TOWN OF LEON  
MONROE COUNTY

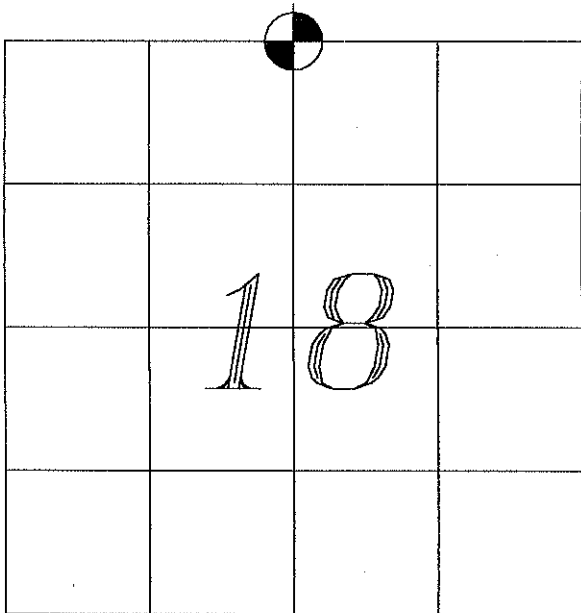

LOCATION OF LANDMARK

WISCONSIN COORDINATE SYSTEM
North
East
Theta Angle
Horiz. Order
Vert. Order
TYPE OF LANDMARK
HARRISON

BEARINGS ARE REFERENCED TO  
The North line of Section 7  
assumed S 88°33'31" E

CREW: MICHAEL J. HARDING  
SCOTT DUNNUM

DATE: 4-21-99

Describe any record evidence, monument evidence, testimonial evidence, or any other material evidence you considered and whether the monument was found or restored through acceptance of an obliterated evidence location.

*I searched for the North quarter corner and found no remnants of it. I used occupational evidence from the northwest corner of the NE-NW and also an existing fence line extended North. A old aerial photo of this location showed a fence corner, however, the fence was removed for additional cultivation of the land.*

Describe or show any material discrepancy between the location of the restored corner and that of the corner previously restored or reestablished.

NONE.



*Michael J. Harding  
4-21-99*

RECORD OF DURABLE WITNESS MONUMENTS

NO	DESCRIPTION	BEARING	DISTANCE
1	SET 3/4" X 30" IRON BAR	N 89°37'47" W	466.85'
2	SET 3/4" X 30" IRON BAR	S 82°33'23" E	58.72'
3	SET 3/4" X 30" IRON BAR	S 00°22'50" E	295.55'
4	SET 3/4" X 30" IRON BAR	S 80°31'27" W	54.72'

NOT TO SCALE

○ = SET 3/4" X 30" IB  
 ⊛ = SET HARRISON MONUMENT

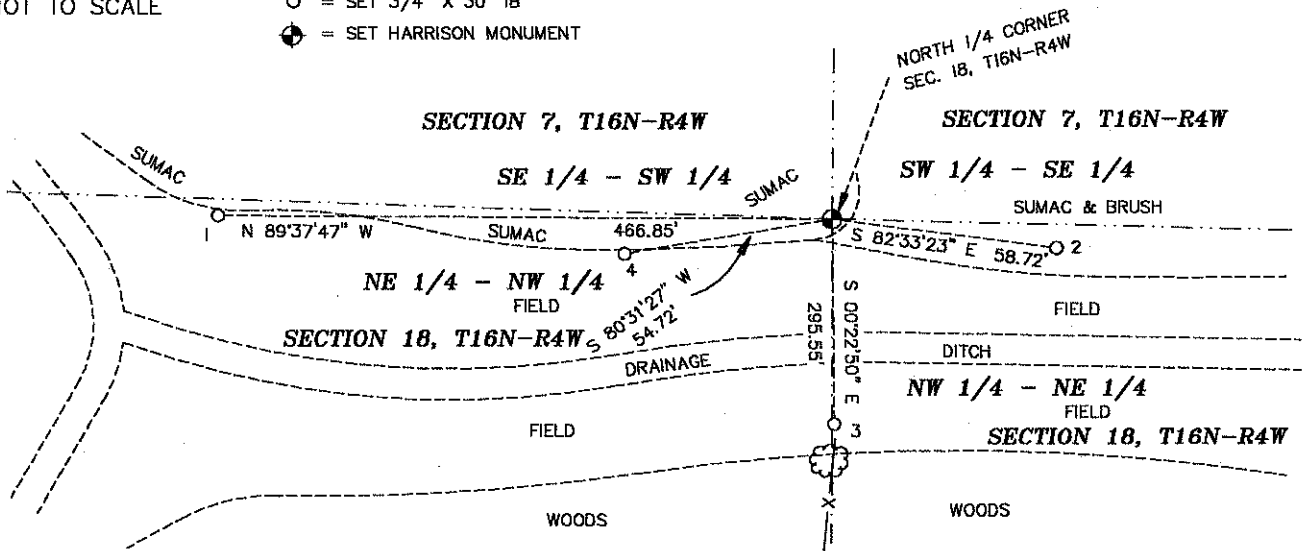

PLAN VIEW DRAWING OF REFERENCE TIES

MAP SHOWING DISTANCE AND DIRECTION TO OTHER PUBLIC LAND SURVEY CORNERS USED FOR REESTABLISHING THE CORNER

SEE MICHAEL J. HARDING'S PROJECT NO. S-3616

I, MICHAEL J. HARDING  
 HEREBY CERTIFY THAT THE CORNER LOCATION SHOWN ON THIS RECORD  
 WAS DETERMINED BY ME OR UNDER MY DIRECTION AND CONTROL AND  
 THAT THIS U. S. PUBLIC LAND SURVEY MONUMENT RECORD IS CORRECT  
 AND COMPLETE TO THE BEST OF MY KNOWLEDGE AND BELIEF.

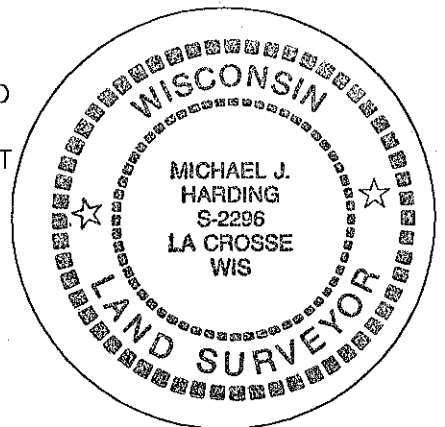

Michael J. Harding      4-21-99  
 Signature      Date

Seal