

21604040020

I, Bryan H. Meyer, do hereby certify that on the 16th day of November 1982, I found (evidence) ~~as evidenced~~ of the South 1/4 corner of Section 4, T 16 N, R 4 W Fourth Principal Meridian, and I re-established said corner according to the Wisconsin Statutes as shown and described hereon.

History of corner establishment since Original Government Survey

Fred Holden was here in April of 1902 and set a stone. Otho Bergman was in the area of this corner as shown in his June 1976 survey. He set a 2" reference pipe in a North-South fence.

Description of corner evidence found:

Found Holden's stone and Bergman's reference pipe.

Dated this 15th day of Dec. 1982.

Bryan H. Meyer  
Registered Land Surveyor

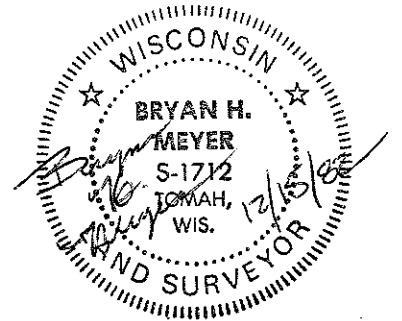

Approved: HARLEY A. SIME  
MONROE CO. SURVEYOR

Description of corner and witness monuments, references and accessories used to perpetuate the original or re-established location of this corner:

The bearing trees shown have nails set only.  
Distances are from the highest point of the stone to the head of each nail.

Witnesses to corner location:

Bryan H. Meyer

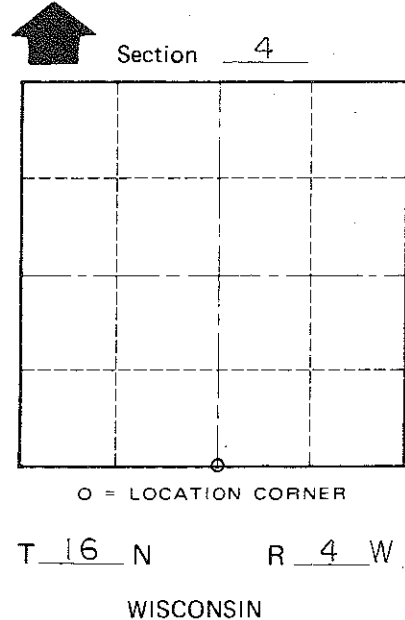
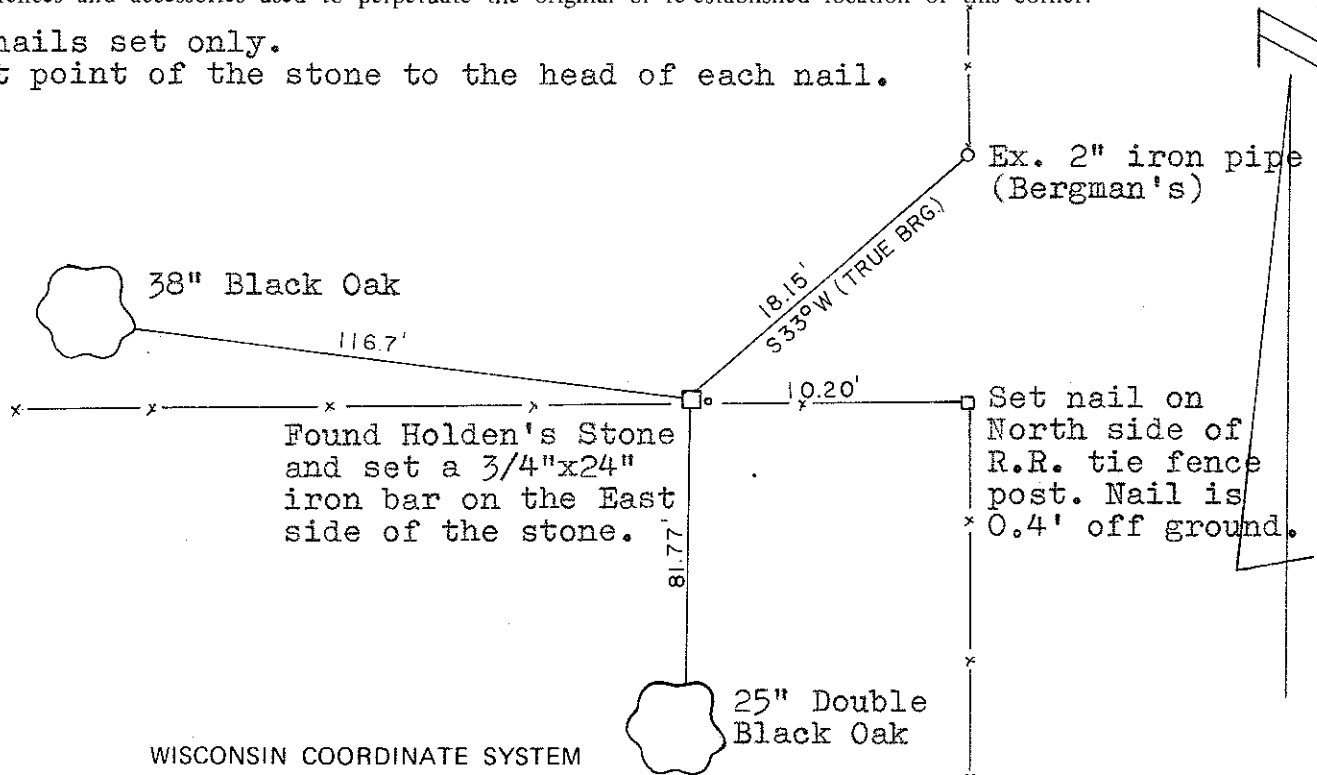

SURVEY CONTROL ORDER

Horizontal	_____
Vertical	_____

WISCONSIN COORDINATE SYSTEM

Corner	East (X)	North (Y)	Elevation (Z)	Zone
Control Sta. Name				

~~any Village~~ Town of Leon  
County of Monroe

COUNTY SURVEYOR FORM NO. 1