

CERTIFICATE

CERTIFIED LAND CORNER

No. 20

**21604012000**

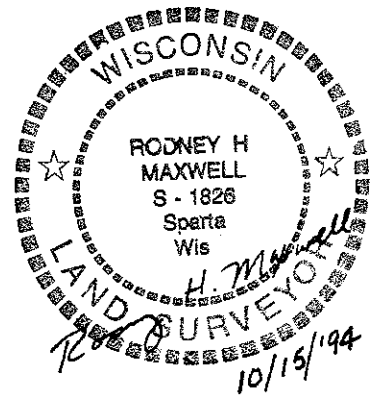

I, Rodney H. Maxwell, do hereby certify that on the 4th day of October 1994, I found ~~evidence~~ (no evidence) of the East 1/4 corner of Section 1, T 16 N, R 4W Fourth Principal Meridian, and I re-established said corner according to the Wisconsin Statutes as shown and described hereon.

Dated this 15th day of October 1994.

Registered Land Surveyor, S-1826  
Title

History of corner establishment since Original Government Survey  
No known recorded history since the original government survey.

Description of corner evidence found:  
No physical evidence found other than North/South fence line. Set corner by proportionate measurement.

COUNTY SURVEYOR FORM NO. 1

Description of corner and witness monuments, references and accessories used to perpetuate the original or re-established location of this corner:

Set 1" X 24" Iron Pipe

Witnesses to corner location:

Rodney H. Maxwell  
Dwayne M. Hefner  
Julie Jolivette

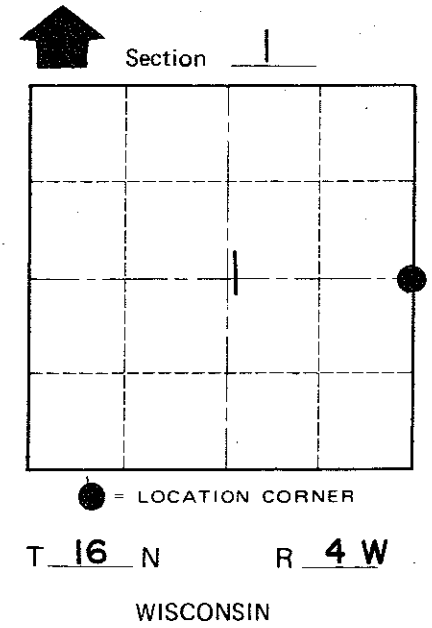
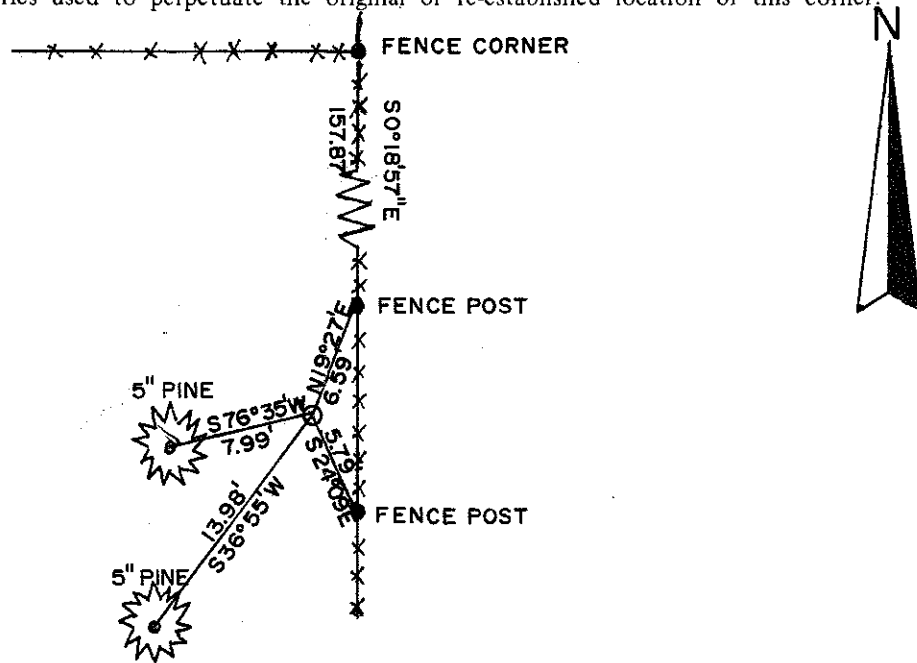

SURVEY CONTROL ORDER

Horizontal	_____
Vertical	_____

WISCONSIN COORDINATE SYSTEM

Corner	East (X)	North (Y)	Elevation (Z)	Zone
Control Sta. Name				

City, Village or Town LEON

County of Monroe