

U. S. PUBLIC LAND SURVEY MONUMENT RECORD

SECTION 28, T16N, R3W, TOWN OF WELLS MONROE COUNTY, WISCONSIN

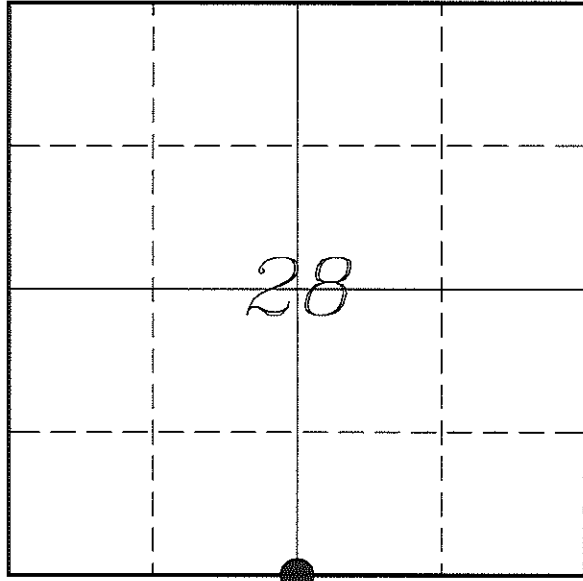

LOCATION OF LANDMARK

Witnesses: Laurence E Johns III

Date: 25 July 2013

<i>MONROE COUNTY COORDINATE SYSTEM</i>	
<i>Northing</i>	337181.431
<i>Easting</i>	644629.486
<i>Datum</i>	NAD 1983 (1991)
<i>Elevation</i>	
<i>Datum</i>	
<i>TYPE OF LANDMARK:</i>	
<i>Set Harrison Monument</i>	
<i>BEARINGS ARE REFERENCED TO:</i>	
<i>Monroe County Coordinates</i>	

Describe any record evidence, monument evidence, testimonial evidence or any other material evidence you considered and whether the monument was found or restored through acceptance of an obliterated evidence location.

No bearing trees of record were located.

The landowner to the West (a Mr. Gallis Schmitz) stated that the previous landowner said there was a stone with a 'X' marked on it in the vicinity of the fence corner, but it had been at least 20 years since he had seen it. He stated it was on large stone and was very easily noticeable.

I searched the area of the fence corner. I found a very large rock (6" square on one end and 9" square on the other, and about 30" long). it was lying on its side. It was located about 20 feet North of the fence corner. It looks like a stone that could have been used by a surveyor. I did not find a 'X' on it but it does appear that the top is broken off and that was not located.

Since this possible stone is lying on its side, I could not use it as the corner, but it does leave some credence to the location of the fence corner.

The East/West fence has been well maintained for quite a number of years and Mr Schmitz stated that the fence has been there as long as he recalls. The fence to the North has not been maintained, but has been accepted as the property line by evidence of logging and other occupation.

I accepted the fence corner as the best available evidence of the original government corner and place a Harrison Monument on the South side of the 3-way fence corner.

Describe or show any material discrepancy between the location of the restored corner and that of the corner previously restored or re-established.

Henry Maddin established this corner in February 1847.

Fred Holden was at this corner, in October 1911, during a survey in Section 33. He shows that he set a stone with 'X' mark.

RECORD OF DURABLE WITNESS MONUMENTS

NO	DESCRIPTION	BEARING	DISTANCE
1	Set 3/4" x 18" Iron Rod In Old Down Fence	N 03°56'16" W	66.34'
2	Set 3/4" x 18" Iron Rod In Fence Line - 8' North of 36" Oak	S 87°57'22" E	68.34'
3	Set 3/4" x 18" Iron Rod 1' Southeast of 20" Birch	S 03°10'01" W	43.22'
4	Set 3/4" x 18" Iron Rod In Fence Line	S 89°22'24" W	63.73'

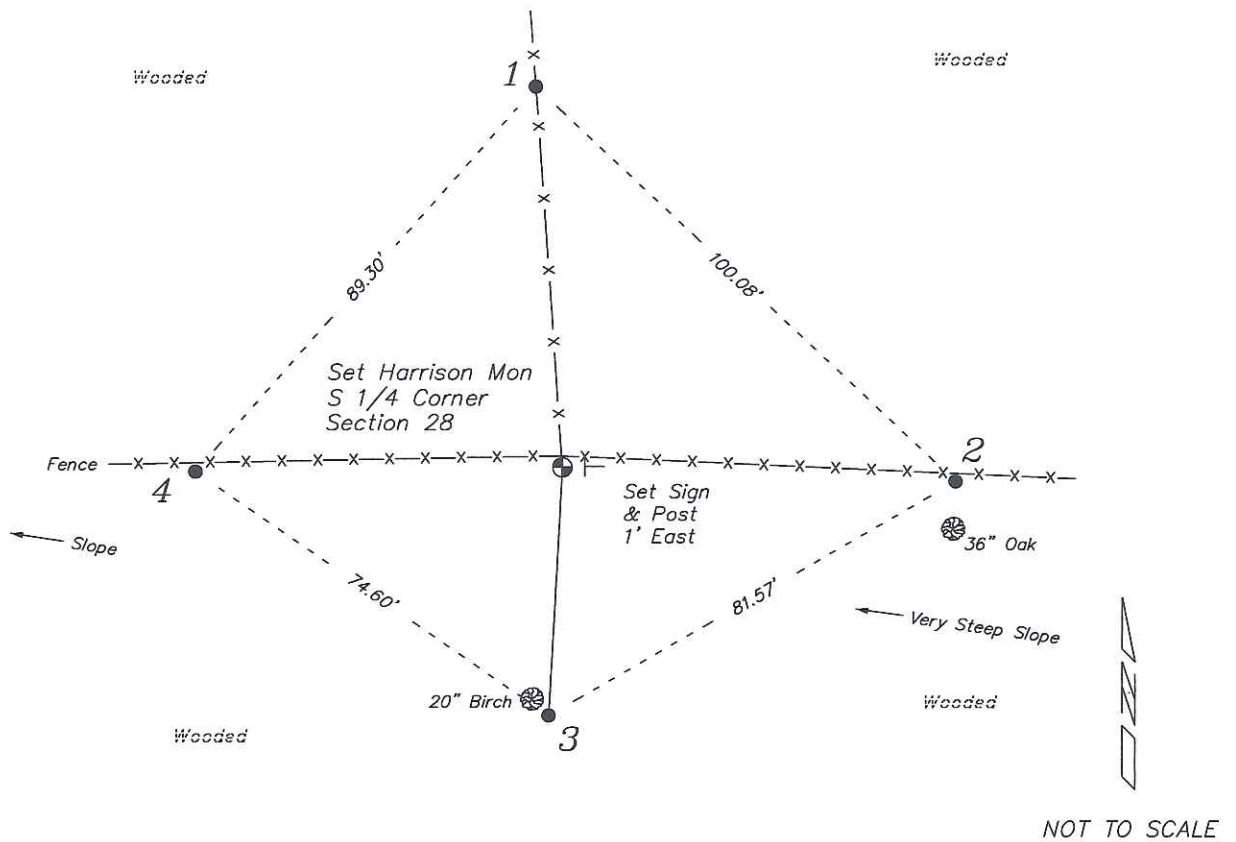

PLAN VIEW DRAWING OF REFERENCE TIES

Map Showing Distance And Direction To Other Public Land Survey
Corners Used For Re-Establishing The Corner

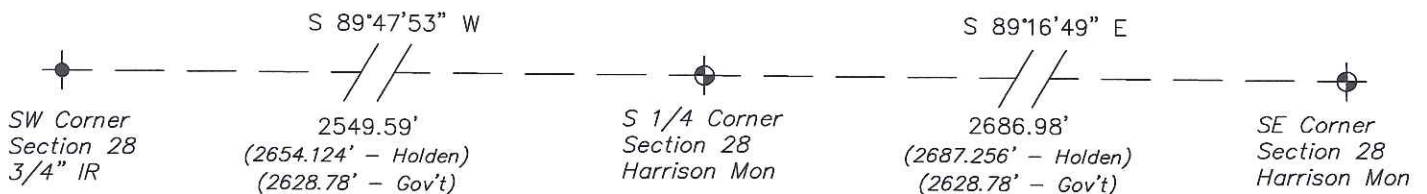

I, Laurence E Johns III RLS 2804, Registered Land Surveyor, hereby certify that the corner location shown on this record was determined by me or under my direction and control, and that this U.S. Public Land Survey Monument Record is correct and complete to the best of my knowledge and belief.

Laurence E Johns III
 Laurence E Johns III RLS 2804
 Eagle Ridge Surveying, LLC
 PO Box 213
 Wilton, Wisconsin
 25 July 2013



U. S. PUBLIC LAND SURVEY MONUMENT RECORD
'Addendum for Corner Photographs'

SECTION 28, T16N, R3W, TOWN OF WELLS
MONROE COUNTY, WISCONSIN

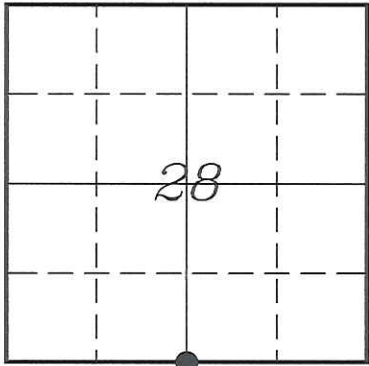

LOCATION OF LANDMARK

Date:
16 July 2013

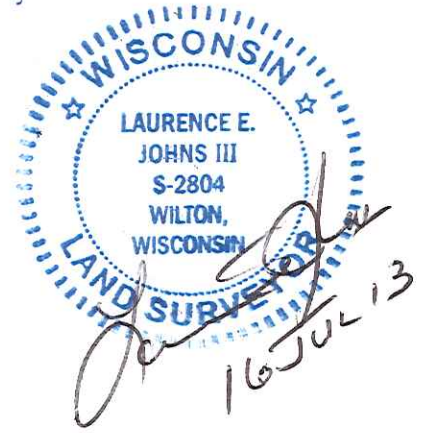

Taken from the Northwest



Taken from the Northeast