

U. S. PUBLIC LAND SURVEY MONUMENT RECORD

SECTION 26, T16N, R3W, TOWN OF WELLS MONROE COUNTY, WISCONSIN

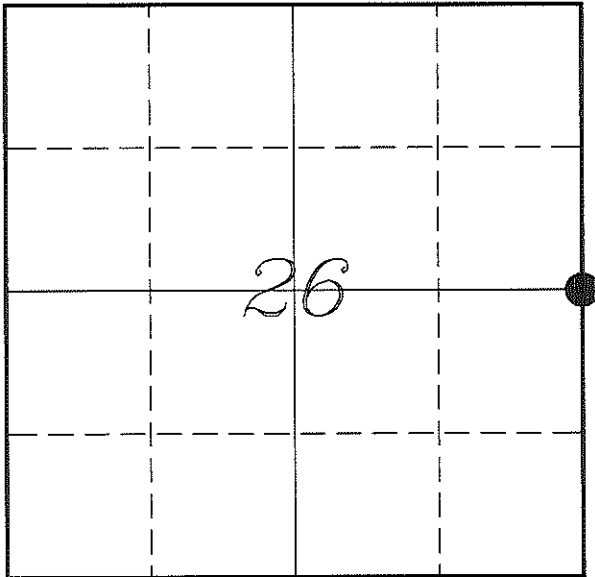

LOCATION OF LANDMARK

Witnesses: Laurence E Johns III
Larry Handschy

Date: 27 June 2013

<i>MONROE COUNTY COORDINATE SYSTEM</i>	
<i>Northing</i>	<i>339652.725</i>
<i>Easting</i>	<i>657928.832</i>
<i>Datum</i>	<i>NAD 1983 (1991)</i>
<i>Elevation</i>	
<i>Datum</i>	
<i>TYPE OF LANDMARK:</i>	
<i>Set Harrison Monument</i>	
<i>BEARINGS ARE REFERENCED TO:</i>	
<i>Monroe County Coordinates</i>	

Describe any record evidence, monument evidence, testimonial evidence or any other material evidence you considered and whether the monument was found or restored through acceptance of an obliterated evidence location.

The bearing trees shown in the original notes were to the Southwest and Northeast, no distances given. The tree to the Southwest is a 4" Jack Oak. There is a 30" Burr Oak, 1.5 feet to the Southwest. It is not clear if this was the intended bearing tree or not.

There is 3 layers of fence through this Burr Oak tree indicating that this tree has been used for a corner tree for several years. Though no fence was found to the East or West, it appears that some of the wire in the tree may have been used for those directions.

This corner is about 127' South of a property fence corner, deeds calls for a distance of 132'. This location is 29.6' East and 37.5' South of the mid-point between the NE & SE Corners of the Section.

Jonathan Schmitz performed a survey in Section 26, in July 2007. In his survey he shows that he set '40' Corners that would need this corner to correctly determine their location. He does not show how he determine their location. I computed the location of this corner based on his survey and it would be at the mid-point between the NE & SE Corners. There is no monument at that location.

I believe that the Burr Oak tree is evidence of where that several generations of land owners have thought the corner. Supported by the location of the property fence corner along with the distance to the NE Corner of the Section being very close to the government distance.

I accepted this corner as the best available evidence of the original government corner and placed a Harrison Monument.

Describe or show any material discrepancy between the location of the restored corner and that of the corner previously restored or re-established.

Henry Maddin established this corner in January 1847.

Fred Holden may have been at this corner, in November 1899, during a survey in Section 25. This corner is not shown on the survey, but may have used it to determine '40' corner to the North.

RECORD OF DURABLE WITNESS MONUMENTS

NO	DESCRIPTION	BEARING	DISTANCE
1	Set 3/4" x 18" Iron Rod In Fence Line	N 03°46'04" E	138.22'
2	Set 3/4" x 18" Iron Rod 3' East of a 24" Oak	N 89°40'32" E	29.04'
3	Set 3/4" x 18" Iron Rod In Fence Line - 4' Northwest of 36" Oak	S 03°13'11" W	26.09'
4	Set 3/4" x 18" Iron Rod 5' East of a 20" Oak	N 88°36'19" W	58.36'

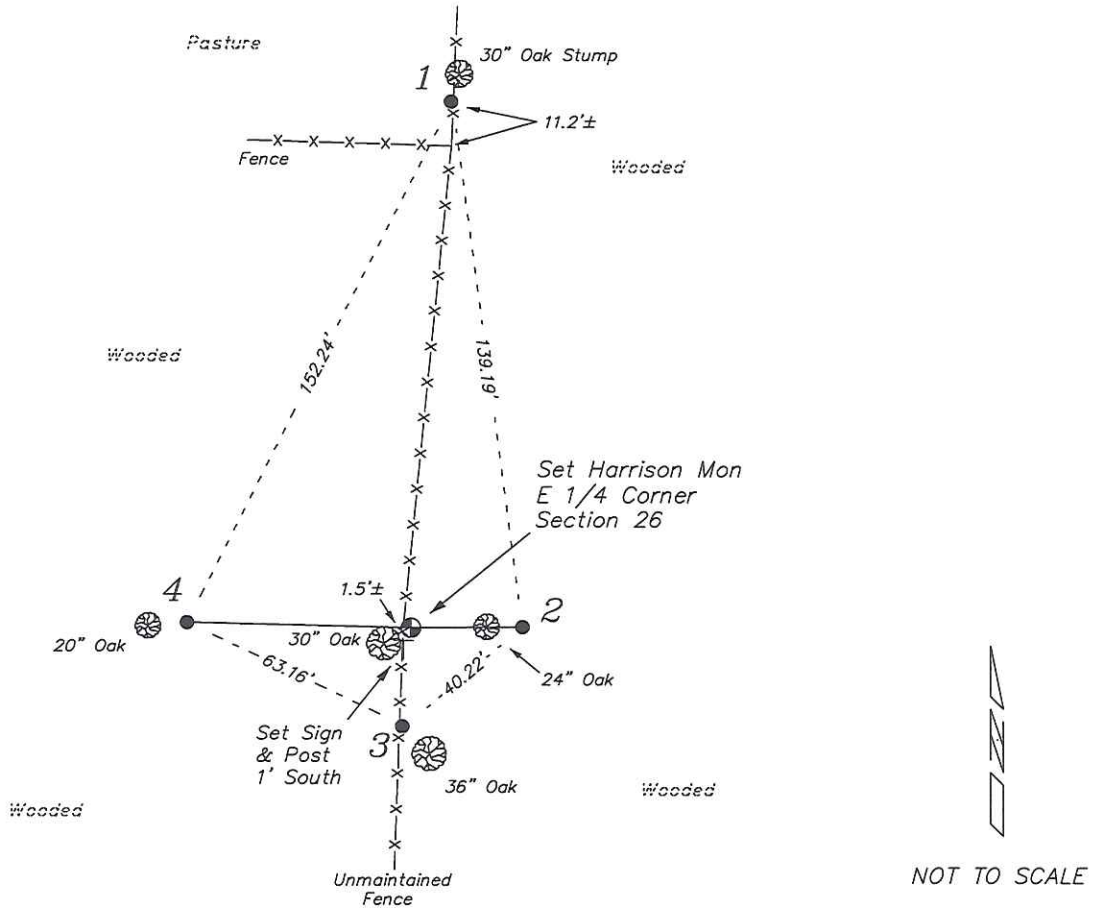

PLAN VIEW DRAWING OF REFERENCE TIES

Map Showing Distance And Direction To Other Public Land Survey
Corners Used For Re-Establishing The Corner



I, Laurence E Johns III RLS 2804, Registered Land Surveyor, hereby certify that the corner location shown on this record was determined by me or under my direction and control, and that this U.S. Public Land Survey Monument Record is correct and complete to the best of my knowledge and belief.

Laurence E Johns III RLS 2804
Eagle Ridge Surveying, LLC
PO Box 213
Wilton, Wisconsin
27 June 2013

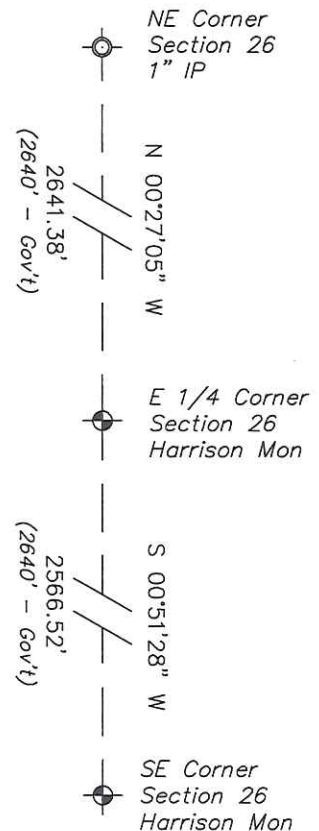

U. S. PUBLIC LAND SURVEY MONUMENT RECORD
'Addendum for Corner Photographs'

SECTION 26, T16N, R3W, TOWN OF WELLS
MONROE COUNTY, WISCONSIN

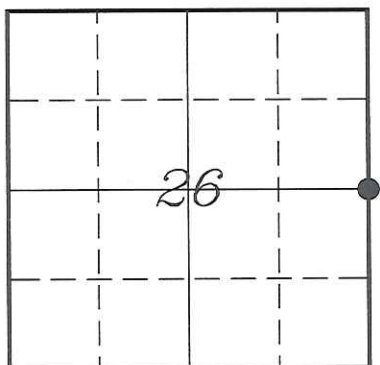

LOCATION OF LANDMARK

Date:
27 June 2013



Taken from the North, along Fence

WISCONSIN
LAURENCE E.
JOHNS III
S-2804
WILTON,
WISCONSIN
LAND SURVEYOR
27 June 13