

CERTIFICATE

CERTIFIED LAND CORNER

No. 79A

21603242020

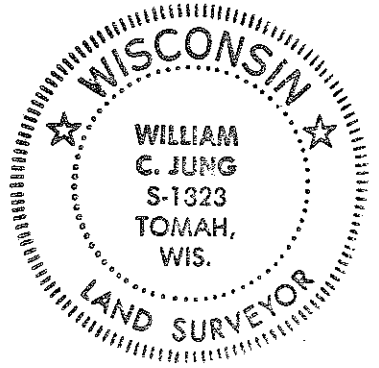

I, William C. Jung do hereby certify that on the twenty-eighth day of January 19 82, I found (evidence) ~~no evidence~~ of the Center  $\frac{1}{4}$  corner of Section 24, T 16 N, R 3 W Fourth Principal Meridian, and I re-established said corner according to the Wisconsin Statutes as shown and described hereon.

History of corner establishment since Original Government Survey

Schroeder (Kenyon?) set the  $\frac{1}{4}$  corner in April of 1883.

Description of corner evidence found:

Found the remains of an old bearing tree from the 1883 survey. Reset the  $\frac{1}{4}$  using the bearing tree and bearing and distance given in the 1883 survey notes. This fits the existing fences very well.

Dated this 3rd day of Feb. 19 82.

William C. Jung

Registered Land Surveyor 1323  
Title

COUNTY SURVEYOR FORM NO. 1

Description of corner and witness monuments, references and accessories used to perpetuate the original or re-established location of this corner:

Witnesses to corner location:

William C. Jung  
Gary L. Dechant  
Bryan H. Meyer

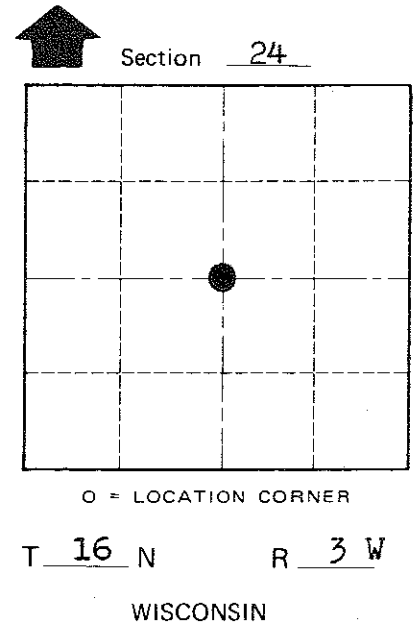
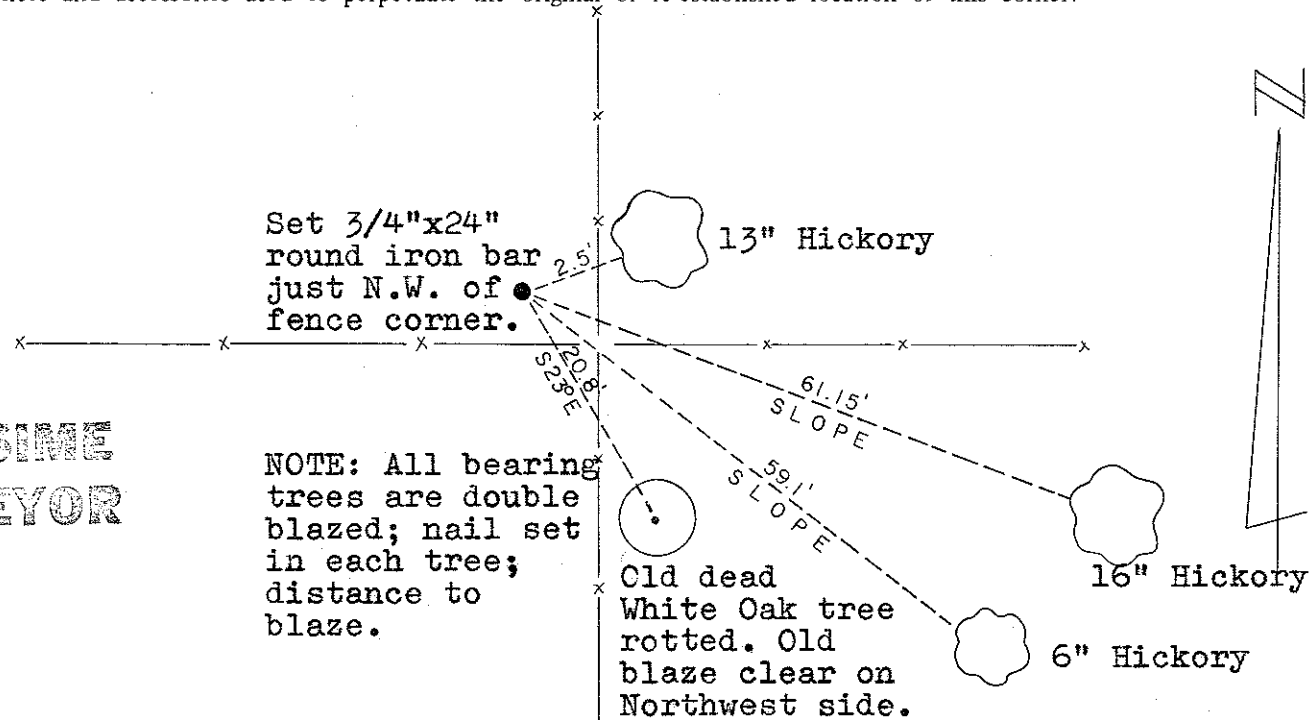

**Approved: HARLEY A. SIME**  
**MONROE CO. SURVEYOR**

SURVEY CONTROL ORDER

Horizontal	_____
Vertical	_____

WISCONSIN COORDINATE SYSTEM

Corner	East (X)	North (Y)	Elevation (Z)	Zone
Control Sta. Name				

~~Village of~~ Town of Wells  
County of Monroe