

---

# U. S. PUBLIC LAND SURVEY MONUMENT RECORD

---

## SECTION 24, T16N, R3W, TOWN OF WELLS MONROE COUNTY, WISCONSIN

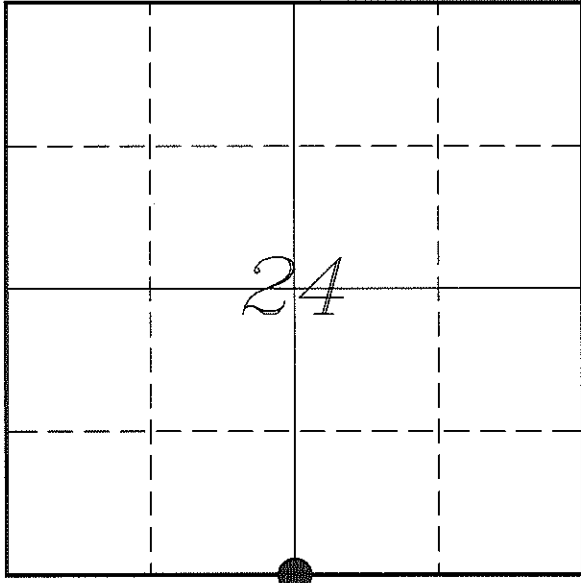

LOCATION OF LANDMARK

Witnesses: Laurence E Johns III  
Larry Handschy

Date: 14 June 2013

MONROE COUNTY COORDINATE SYSTEM	
Northing	342301.885
Easting	660578.892
Datum	NAD 1983 (1991)
Elevation	
Datum	
TYPE OF LANDMARK:	
Exist Harrison Monument	
BEARINGS ARE REFERENCED TO:	
Monroe County Coordinates	

---

Describe any record evidence, monument evidence, testimonial evidence or any other material evidence you considered and whether the monument was found or restored through acceptance of an obliterated evidence location.

No bearing trees of record were located.

I found a Harrison monument of unknown origin, along with with some trees that were blazed. These trees had a barn spike at the base of the tree.

I found no record of the origin of this Harrison, nor did I find any survey that may have needed this corner.

The monument appears to have been set at the intersection of fences from the North and West. This location fits the government distance to the West, but is long to the East. Other sections to the North & South also seem to be long on the East half.

The Center of Section of Section 24 was set by Bill Jung, in February 1982, based on a 1883 Schroeder survey. No record of this survey was found. This location puts this Center of Section 5' East of the Straight line.

With no evidence to the contrary, I accepted this location as the best available evidence of the original government corner.

---

Describe or show any material discrepancy between the location of the restored corner and that of the corner previously restored or re-established.

Henry Maddin established this corner in February 1847.

Fred Holden was at this corner, in November 1899, during a survey in Section 25. He shows that the corner was identified by an original bearing tree lying down and that he established a new tree.

## RECORD OF DURABLE WITNESS MONUMENTS

NO	DESCRIPTION	BEARING	DISTANCE
1	Set 3/4" x 18" Iron Rod In Fence Line	N 20°00'52" W	6.72'
2	Set 3/4" x 18" Iron Rod 4' North of a 18" Oak w/Blaze	S 80°58'40" E	41.73'
3	Set 3/4" x 18" Iron Rod 1' East of a 22" Oak w/Blaze	S 02°25'22" W	18.80'
4	Set 3/4" x 18" Iron Rod At Fence Corner	S 89°03'05" W	13.85'

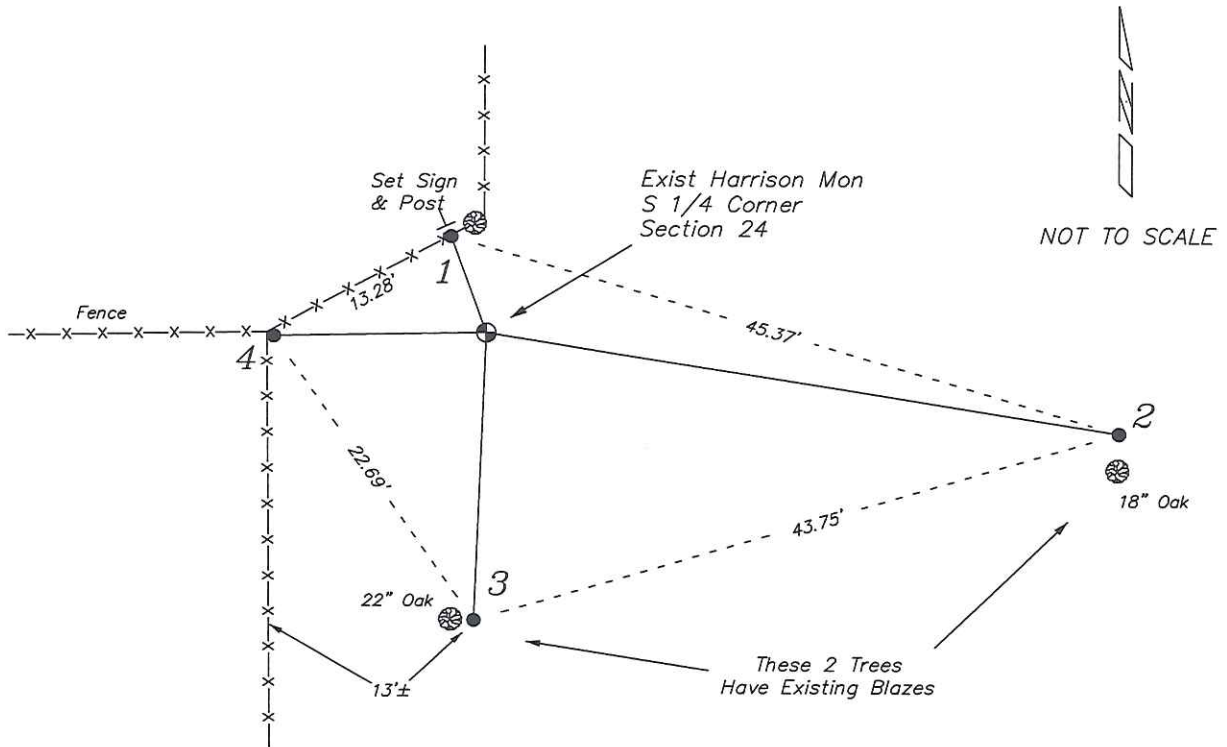

## PLAN VIEW DRAWING OF REFERENCE TIES

*Map Showing Distance And Direction To Other Public Land Survey Corners Used For Re-Establishing The Corner*

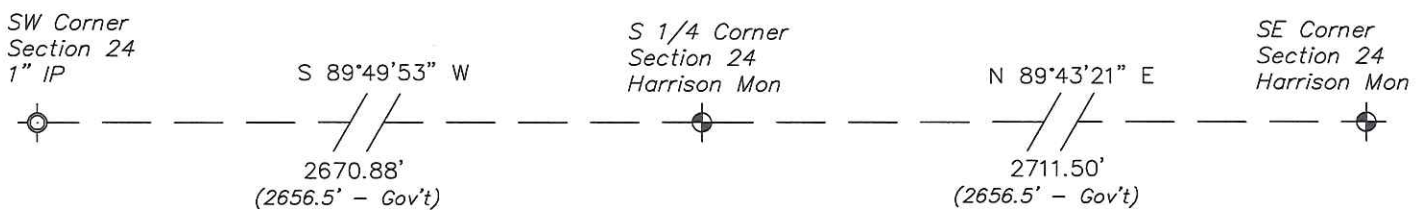

I, Laurence E Johns III RLS 2804, Registered Land Surveyor, hereby certify that the corner location shown on this record was determined by me or under my direction and control, and that this U.S. Public Land Survey Monument Record is correct and complete to the best of my knowledge and belief.

*Laurence E. Johns III*  
 Laurence E Johns III RLS 2804  
 Eagle Ridge Surveying, LLC  
 PO Box 213  
 Wilton, Wisconsin  
 14 June 2013



---

U. S. PUBLIC LAND SURVEY MONUMENT RECORD  
'Addendum for Corner Photographs'

---

SECTION 24, T16N, R3W, TOWN OF WELLS  
MONROE COUNTY, WISCONSIN

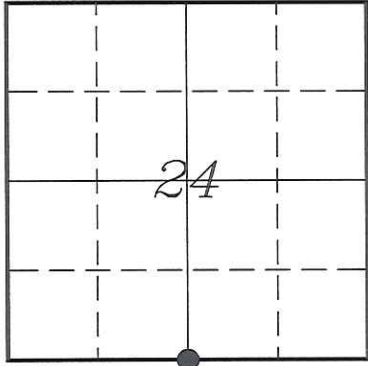

LOCATION OF LANDMARK

Date:  
14 June 2013



Taken from Tie #3

