

21603232000

I, William C. Jung, do hereby certify that on the 3rd day of February 19 82, I found evidence of the NW corner of Section 24, T 16 N, R 3 W Fourth Principal Meridian, and I re-established said corner according to the Wisconsin Statutes as shown and described hereon.

Dated this 9th day of Feb. 1982.

William C. Jung

Registered Land Surveyor 1323

History of corner establishment since Original Government Survey

Schroeder (Kenyon?) used this corner in an April, 1883, survey. A June, 1881, road survey shows the road centerline to be on the quarter line.

Description of corner evidence found:

I set this corner to fit the existing occupied conditions by intersecting a fence going to the South, with the fence along the South line of the SE-NW projected West. This fits the old E-W road centerline fairly well as this road centerline is supposed to be on the quarter line. This also fits the other existing occupied field conditions in the NW $\frac{1}{4}$ very well.

Description of corner and witness monuments, references and accessories used to perpetuate the original or re-established location of this corner:

Witnesses to corner location:

W. Jung

B. Meyer

G. Dechant

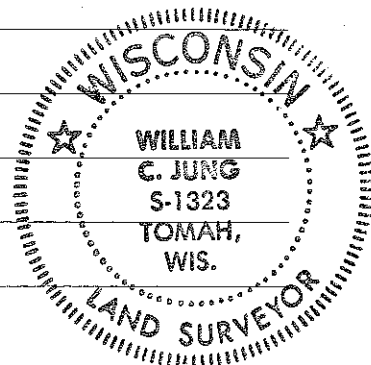

(Distance to face of pole.)

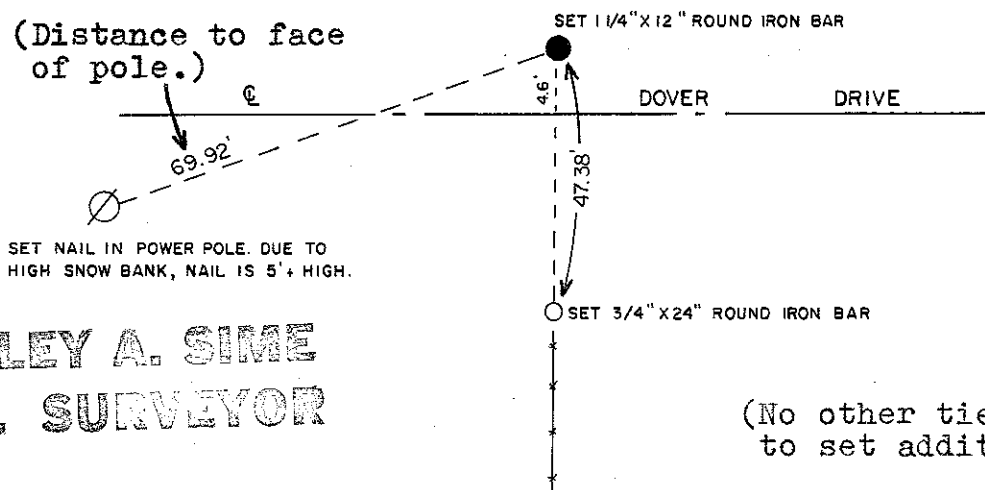

Revised 1/4" bar With Harrison
On 7/23/84. Crew: Meyer, White
Comments: Harrison is down 1"

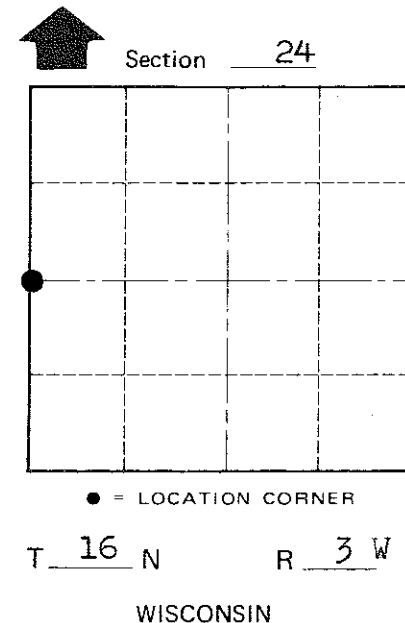

Approved: **HARLEY A. SIME**
MONROE CO. SURVEYOR

SURVEY CONTROL ORDER

| | |
|------------|-------|
| Horizontal | _____ |
| Vertical | _____ |

WISCONSIN COORDINATE SYSTEM

| Corner | East (X) | North (Y) | Elevation (Z) | Zone |
|-------------------|----------|-----------|---------------|------|
| Control Sta. Name | | | | |

(No other ties near. Snow banks too high to set additional offset irons)

City, Village or Town Wells
County of Monroe

COUNTY SURVEYOR FORM NO. 1