

**21603230000**

I, Gary L. Dechant, do hereby certify that on the 31st day of August 2000, I found (evidence) (~~no evidence~~) of the SE corner of Section 23, T 16 N, R 3 W Fourth Principal Meridian, and I re-established said corner according to the Wisconsin Statutes as shown and described hereon.

Dated this 14th day of Sept. 2000.

Gary L. Dechant  
R.L.S. 1744

Title

History of corner establishment since Original Government Survey

Hamilton La Rue was here in two differnt surveys of Section 23 and Section 25 recorded June 9, 1900.

Description of corner evidence found:

Accepted well maintained fence corner as best available evidence. Fits other corners extremely well. Measures 2650.97' to E $\frac{1}{4}$  Corner and 2654.34 feet to S $\frac{1}{4}$  corner.

COUNTY SURVEYOR FORM NO. 1

Description of corner and witness monuments, references and accessories used to perpetuate the original or re-established location of this corner.

Witnesses to corner location:

Zachariah P. Dechant

Gary L. Dechant

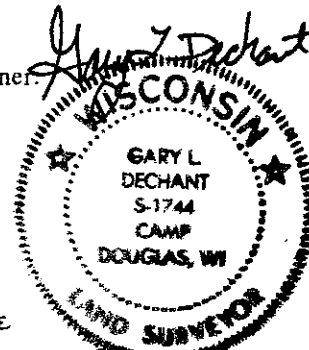

Sept. 14, 2000

Set 1"x4" ron pipe thru rocky conditions. Set survey sign 1' north.

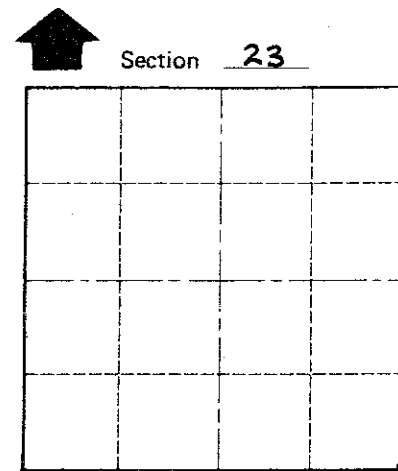
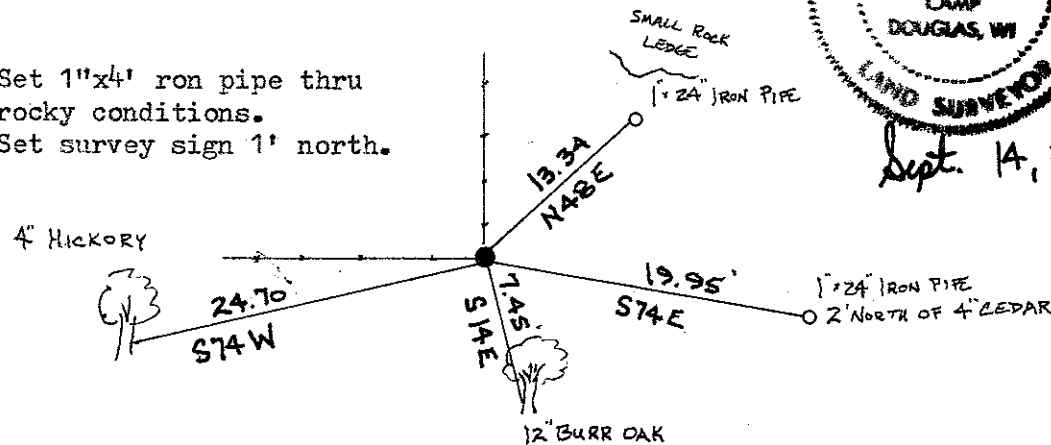

T 16 N R 3 W  
WISCONSIN

Trees double blazed with 40d nail set.

SURVEY CONTROL ORDER

Horizontal	_____
Vertical	_____

WISCONSIN COORDINATE SYSTEM

Corner	East (X)	North (Y)	Elevation (Z)	Zone
Control Sta. Name				

~~City, Village or~~ Town WELLS  
County of MONROE