

21603212000

I, Gary L. Dechant, do hereby certify that on the 17th day of November 19 97, I found ~~(evidence)~~ (no evidence) of the EA corner of Section 21, T 16 N, R 3 W Fourth Principal Meridian, and I re-established said corner according to the Wisconsin Statutes as shown and described hereon.

Dated this 18th day of Nov. 19 97.

Gary L. Dechant
Registered Land Surveyor 1744
Title

History of corner establishment since Original Government Survey

No known recorded history since the original government survey.

Description of corner evidence found:

Found no evidence of the original corner. Set on line and half way between section corners.

COUNTY SURVEYOR FORM NO. 1

Description of corner and witness monuments, references and accessories used to perpetuate the original or re-established location of this corner:

Witnesses to corner location:

David E. Madison

Gary L. Dechant

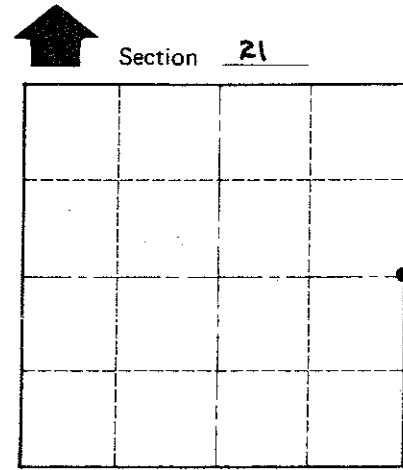
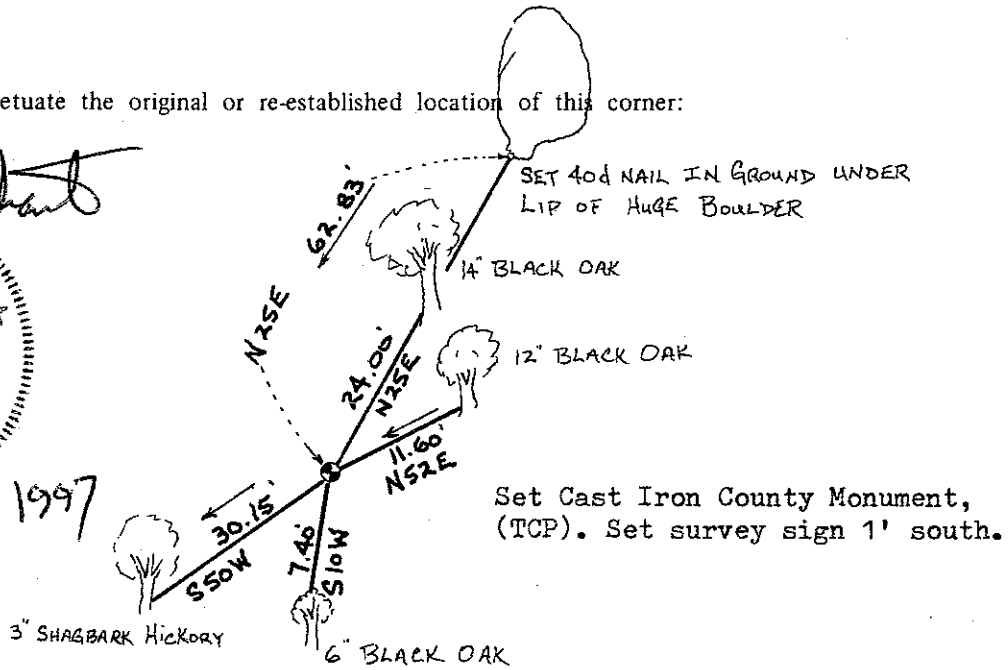
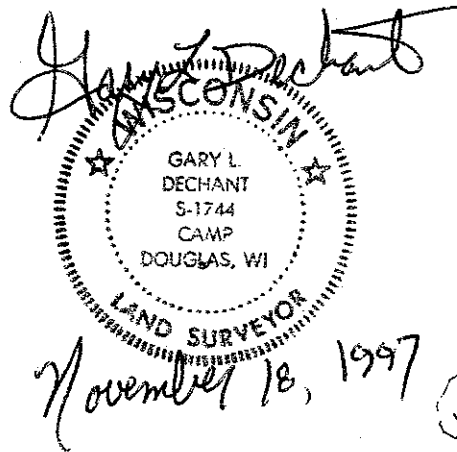

T 16 N R 3 W

WISCONSIN

SURVEY CONTROL ORDER

Horizontal _____
Vertical _____

WISCONSIN COORDINATE SYSTEM

Corner	East (X)	North (Y)	Elevation (Z)	Zone
Control Sta. Name				

(Trees double blazed with 40d nails set, Arrows indicate slope distance taken)

City, Village or Town WELLS

County of MONROE