

21603210020

I, Gary L. Dechant, do hereby certify that on the 17th day of November 1997, I found (evidence) (~~monument~~) of the S¹/₄ corner of Section 21, T 16 N, R 3 W Fourth Principal Meridian, and I re-established said corner according to the Wisconsin Statutes as shown and described hereon.

History of corner establishment since Original Government Survey
Fred Holdaen and Hamilton LaRue were both here in 1898.

Dated this 18th day of Nov. 1997.

Gary L. Dechant
Registered Land surveyor 1744
Title

Description of corner evidence found:

Accepted older fence corner intersection as best available evidence of the corner. Also, there is a large depression in the ground that would fit the distance of the Original Government Bearing tree, 16" Bl. Oak, S19E, 25 lks. The bearing does not fit real well, but the distance would be perfect.

COUNTY SURVEYOR FORM NO. 1

Description of corner and witness monuments, references and accessories used to perpetuate the original or re-established location of this corner:

Witnesses to corner location:

David E. Madison
Gary L. Dechant

Gary L. Dechant
WISCONSIN
GARY L. DECHANT
S-1744
CAMP DOUGLAS, WI
LAND SURVEYOR
November 18, 1997

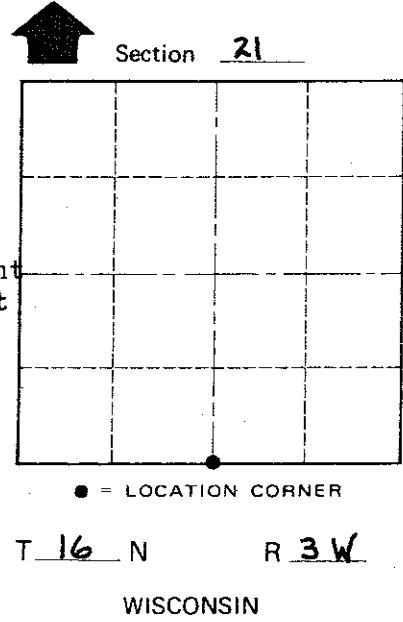
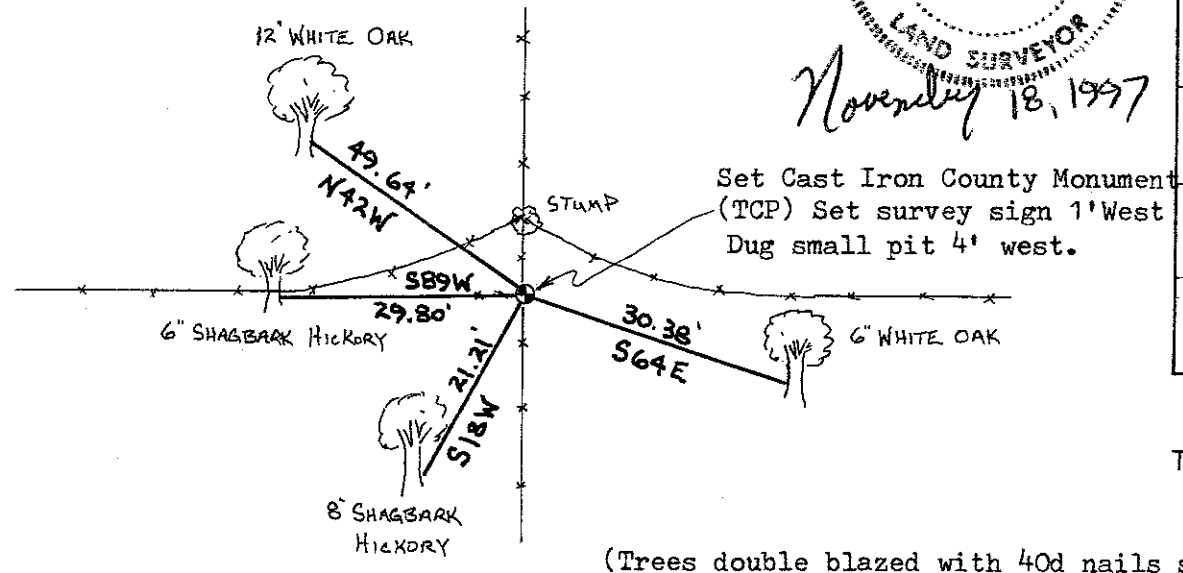

SURVEY CONTROL ORDER

Horizontal	_____
Vertical	_____

WISCONSIN COORDINATE SYSTEM

Corner	East (X)	North (Y)	Elevation (Z)	Zone
Control Sta. Name				

~~City, Village or~~ Town WELLS
County of MONROE