

21603202000

I, Gary L. Dechant, do hereby certify that on the 17th day of November 1997, I found (evidence) (~~no evidence~~) of the W/4 corner of Section 21, T 16 N, R 3 W Fourth Principal Meridian, and I re-established said corner according to the Wisconsin Statutes as shown and described hereon.

History of corner establishment since Original Government Survey

Fred Holden was here in 1898 as was Hamilton LaRue in 1898.

Description of corner evidence found:

Accepted remnants of old fence corner as best available evidence of the corner. Fence going north-south is in good shape. East-west fences, found pieces in large dead stumps to the east. Fits other corners of the section very well considering the slopes in this section.

Dated this 18th day of Nov. 1997.

Gary L. Dechant

Registered Land Surveyor 1744
Title

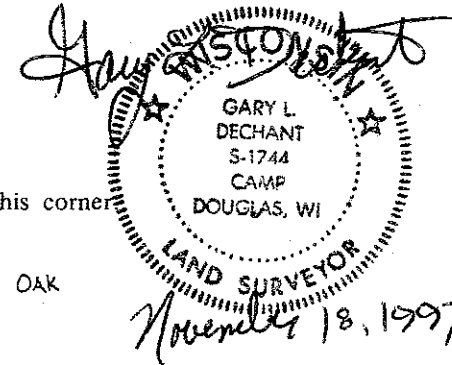

Description of corner and witness monuments, references and accessories used to perpetuate the original or re-established location of this corner

Witnesses to corner location:

David E. Madison

Gary L. Dechant

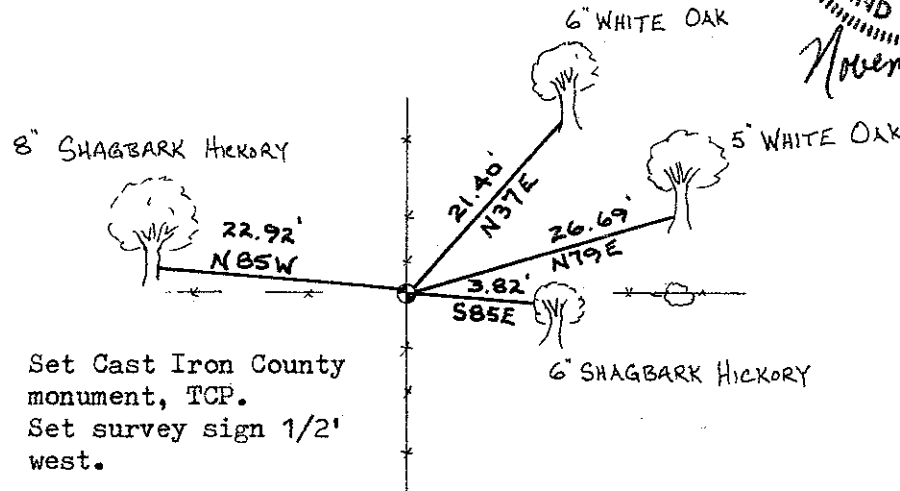

Set Cast Iron County monument, TCP.
Set survey sign 1/2' west.

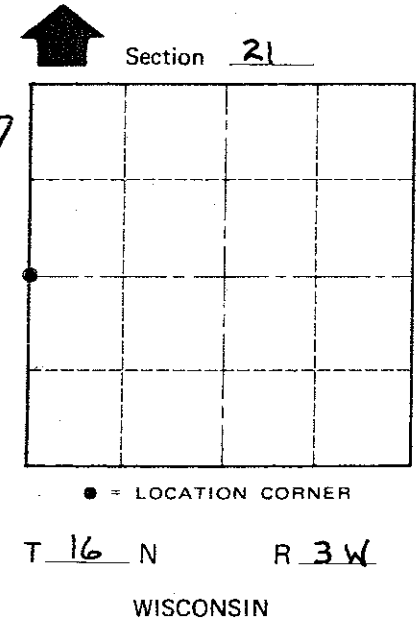

COUNTY SURVEYOR FORM NO. 1

SURVEY CONTROL ORDER

Horizontal	_____
Vertical	_____

WISCONSIN COORDINATE SYSTEM

Corner	East (X)	North (Y)	Elevation (Z)	Zone
Control Sta. Name				

(Trees double blazed with 40d nails set)

City, Village or Town WELLS

County of MONROE