

CERTIFICATE

UPDATED
CERTIFIED LAND CORNER

21603200020

No. 90

Page 2

I, Harley A. Sime, do hereby certify that on the 19th day of July 1974, I found (evidence) ~~██████████~~ of the N 1/4 corner of Section 29, T 16 N, R 3 W, Fourth Principal Meridian, and I re-established said corner according to the Wisconsin Statutes as shown and described hereon.

History of original corner establishment:

No known history recorded since the original government survey.
UPDATED HISTORY: (Since Marten set this corner in July of 1974) Gary Dechant used this corner location in his July, 1988 survey.

Description of corner evidence found:

Set Harrison Monument in centerline of road East, West, and North. Existing fence South.

UPDATE: Highway Commissioner George Baker called me July 11, 1991 and informed me that road construction had broken the top portion of the Harrison off and that more construction was to be done in this area. On July 12, 1991 a crew from the County Surveyor's office referenced out the remaining portion of the Harrison and removed it. On October 28, 1991 a crew from the County Surveyor's Office found the road work completed and set a 1 1/2"x30" round iron bar in the new hot-mix road.

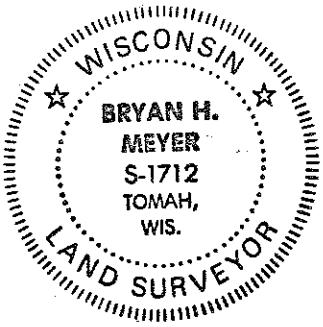

SIME AND ASSOCIATES
P. O. BOX 705
TOMAH, WISCONSIN 54660
(608)-372-5392

Dated this 1st day of Dec. 1977.
Harley A. Sime
County Surveyor
Title

Bryan H. Meyer, RLS 1712

Description of corner and witness monuments, references and accessories used to perpetuate the original or re-established location of this corner:
1991 Crew: Kenworthy, Kostka, Meyer

Witnesses to corner location:
D. Marten

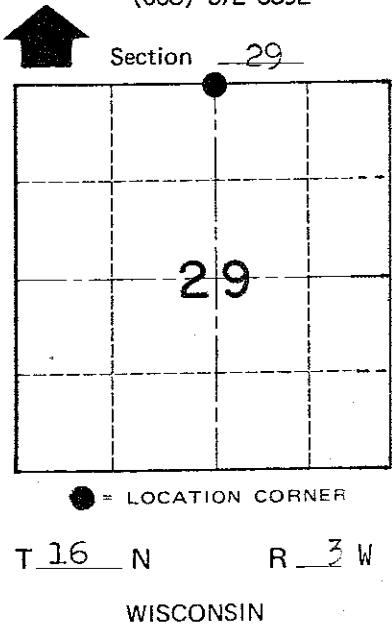
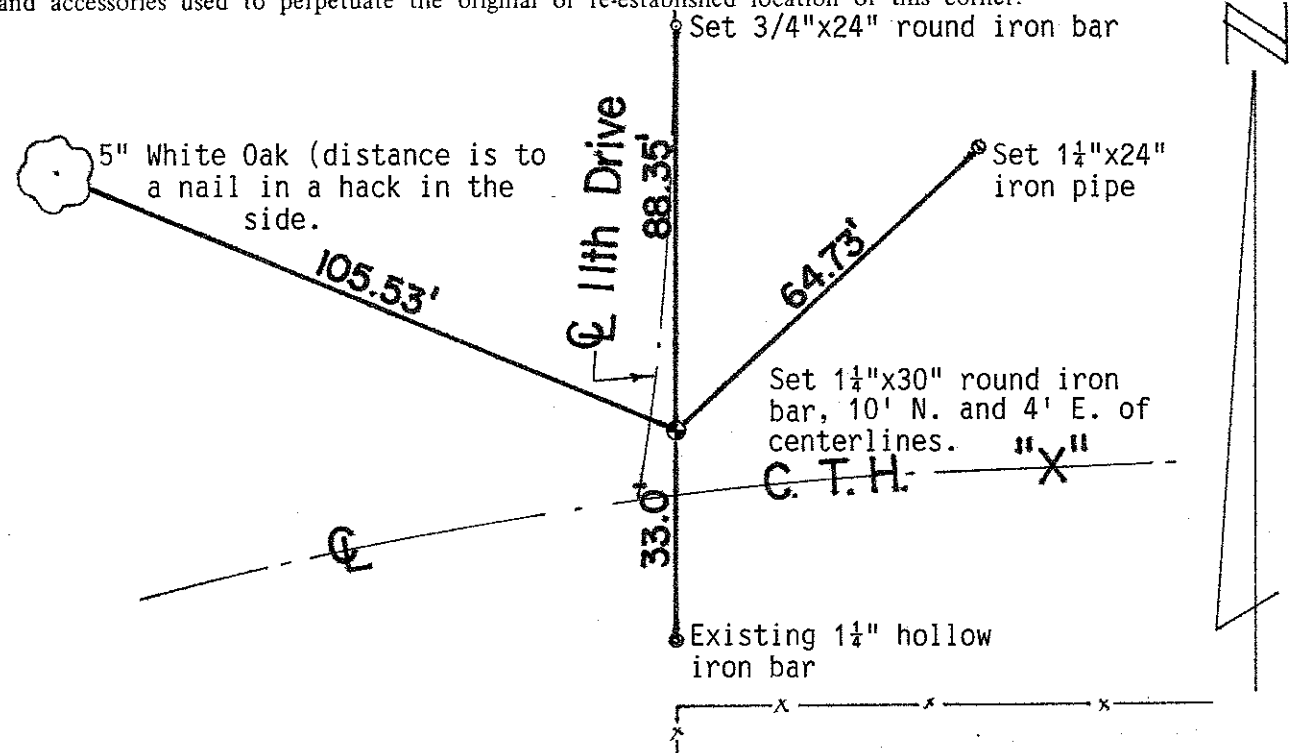

COUNTY SURVEYOR FORM NO. 1

SURVEY CONTROL ORDER

Horizontal	_____
Vertical	_____

WISCONSIN COORDINATE SYSTEM

Corner	East (X)	North (Y)	Elevation (Z)	Zone
Control Sta. Name				

~~██████████~~ Town Wells
County of Monroe

I, Harley A. Sime, do hereby certify that on the 19th day of July 1974, I found (evidence) (~~no evidence~~) of the N 1/4 corner of Section 29, T 16 N, R 3 W, Fourth Principal Meridian, and I re-established said corner according to the Wisconsin Statutes as shown and described hereon.

Dated this 1st day of Dec. 1977.

Harley A. Sime

County Surveyor

Title

History of original corner establishment:

No known history recorded since the original government survey.

Description of corner evidence found:

Set Harrison Monument in centerline of road East, West, and North. Existing fence South.

**Approved: HARLEY A. SIME
MONROE CO. SURVEYOR**

Description of corner and witness monuments, references and accessories used to perpetuate the original or re-established location of this corner:

Witnesses to corner location:

D. Marten

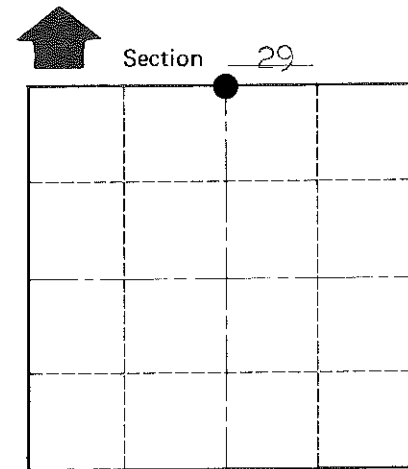
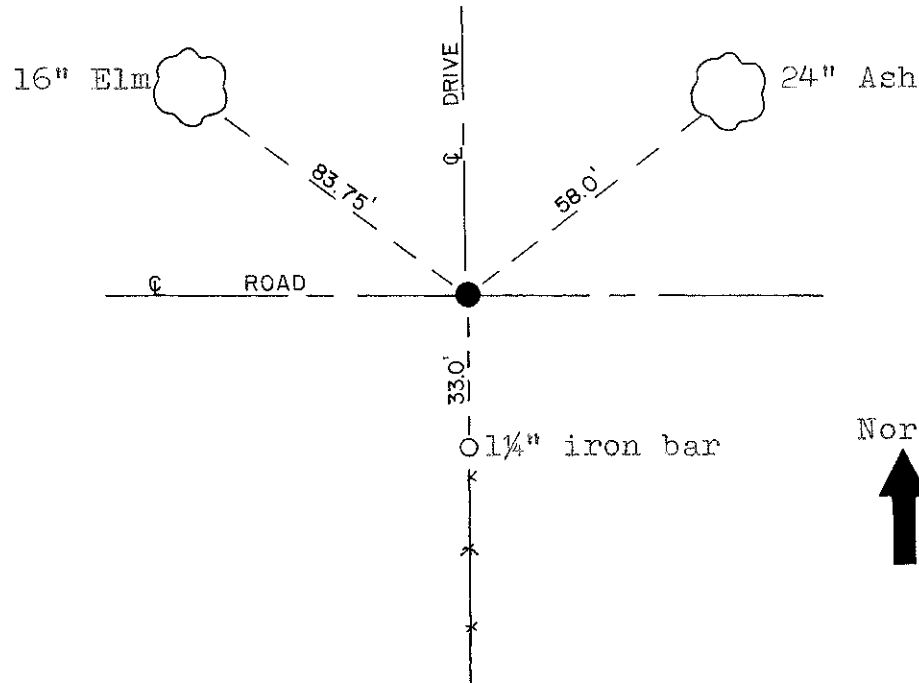

O = LOCATION CORNER

T 16 N R 3 W

WISCONSIN

North

COUNTY SURVEYOR FORM NO. 1

SURVEY CONTROL ORDER

Horizontal	_____
Vertical	_____

WISCONSIN COORDINATE SYSTEM

Corner	East (X)	North (Y)	Elevation (Z)	Zone
Control Sta. Name				

City, Village or Town Wells

County of Monroe