

CERTIFICATE

CERTIFIED LAND CORNER

21603180020

No. 72

I, Bryan H. Meyer, do hereby certify that on the 31st day of October 1994, I found ~~no evidence~~ (no evidence) of the North 1/4 corner of Section 19, T 16 N, R 3 W Fourth Principal Meridian, and I re-established said corner according to the Wisconsin Statutes as shown and described hereon.

Dated this 22nd day of Nov. 1994.

Bryan H. Meyer

Deputy County Surveyor
Title

History of corner establishment since Original Government Survey

Fred Holden (under the direction of Hamilton LaRue, County Surveyor) was here in December of 1899.

Description of corner evidence found:

I re-established this corner by doubling West the line which runs along the North line of the NE1/4-NE1/4 of Section 19.

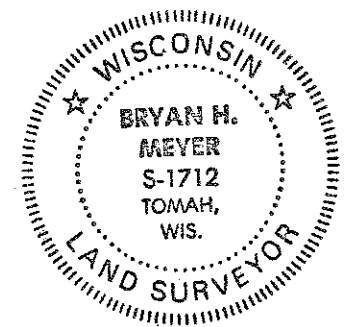

Bryan H. Meyer
H. A. Sime and Associates
P. O. Box 705
Tomah, Wisconsin 54660
Phone: (608)-372-5392

COUNTY SURVEYOR FORM NO. 1

Description of corner and witness monuments, references and accessories used to perpetuate the original or re-established location of this corner:

Crew: Meyer, Haberlin
Date: October 31, 1994
Weather: Overcast, 50°±

Witnesses to corner location:

Bryan H. Meyer

Harold Haberlin

NOTE: The bearings shown on this sketch are magnetic hand compass bearings only!

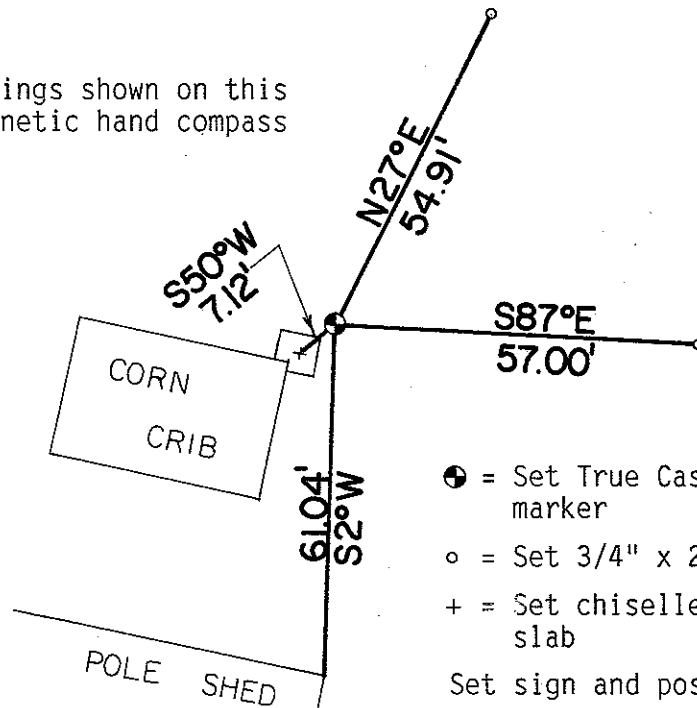

- ⊕ = Set True Cast Products cast iron marker
- = Set 3/4" x 24" round iron bar
- + = Set chiselled cross in concrete slab

Set sign and post 1'± East of TCP marker

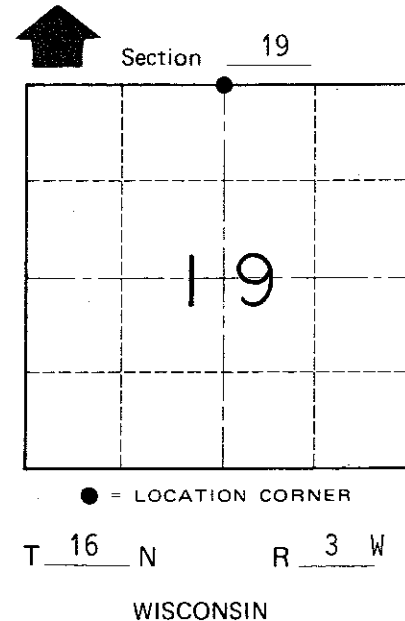
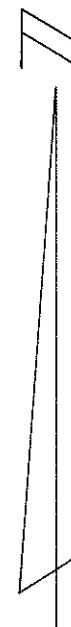

SURVEY CONTROL ORDER

Horizontal	_____
Vertical	_____

WISCONSIN COORDINATE SYSTEM

Corner	East (X)	North (Y)	Elevation (Z)	Zone
Control Sta. Name				

~~City, Village or~~ Town of Wells

County of Monroe