

CERTIFICATE

CERTIFIED LAND CORNER

21603180000 No. 71

I, Bryan H. Meyer, do hereby certify that on the 10th day of October 1994, I found (evidence) ~~no evidence~~ of the Northeast corner of Section 19, T 16 N, R 3 W Fourth Principal Meridian, and I re-established said corner according to the Wisconsin Statutes as shown and described hereon.

Dated this 10th day of Oct. 1994.

*Bryan H. Meyer*

Deputy County Surveyor  
Title

History of corner establishment since Original Government Survey

Hamilton LaRue was here in November and December of 1898. Fred Holden was here (under the direction of Hamilton LaRue) in December of 1899. Fred Holden was here again in December of 1906.

Description of corner evidence found:

I accepted a well established fence corner as the best available evidence of the corner.



Bryan H. Meyer  
H. A. Sime and Associates  
P. O. Box 705  
Tomah, Wisconsin 54660  
Phone: (608)-372-5392

COUNTY SURVEYOR FORM NO. 1

Description of corner and witness monuments, references and accessories used to perpetuate the original or re-established location of this corner:

Crew: Bryan H. Meyer, Harold Haberlin  
Date: October 10, 1994 - 10:00 A. M.  
Weather: Clear, 50°±  
Witnesses to corner location:

Bryan H. Meyer

Harold Haberlin

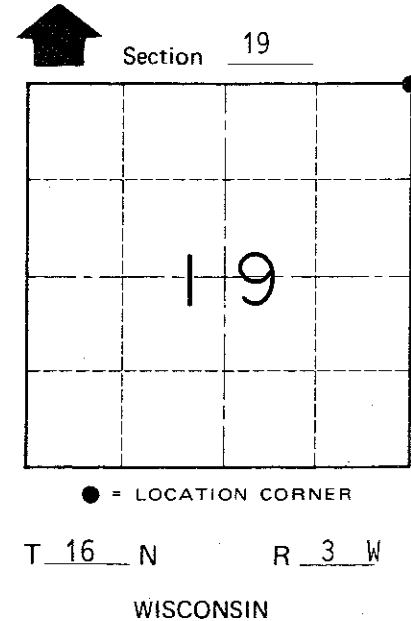
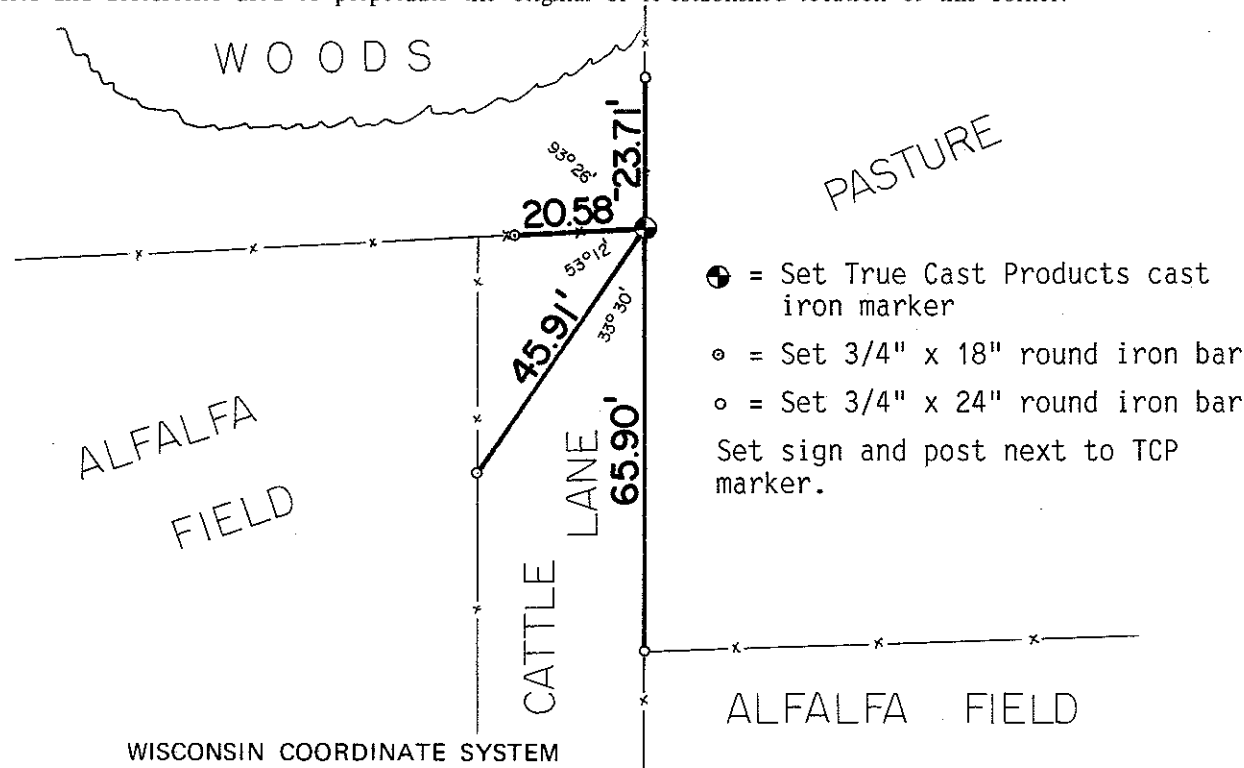

SURVEY CONTROL ORDER

Horizontal	_____
Vertical	_____

WISCONSIN COORDINATE SYSTEM

Corner	East (X)	North (Y)	Elevation (Z)	Zone
Control Sta. Name				

~~City, Village or~~ Town of Wells  
County of Monroe