

2160316000

I, Ronald D. Parish, do hereby certify that on the 28th day of August 1987, I found (evidence) (no evidence) of the SE corner of Section 16, T16 N, R3 W. Fourth Principal Meridian, and I re-established said corner according to the Wisconsin Statutes as shown and described hereon.

Dated this 18th day of Sept. 1987.

Ronald D. Parish
Registered Land Surveyor
Title

History of corner establishment since Original Government Survey

No known history since the Original Government Survey

Description of corner evidence found:

Set the corner south and west of a new fence line. Found evidence of an old down fence line and evidence of old fence line to the west. This fits the distance to the North reasonably well.

Description of corner and witness monuments, references and accessories used to perpetuate the original or re-established location of this corner:

Witnesses to corner location:

Ronald D. Parish

Robert Sherwood

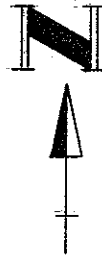

All trees double blazed with nail and tab in one blaze.

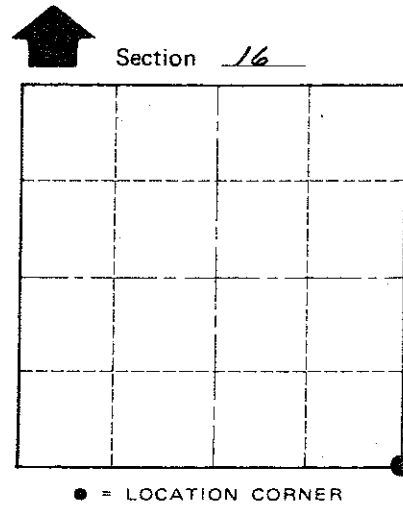
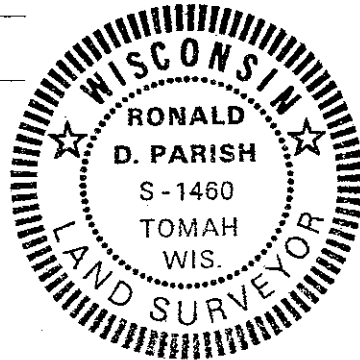
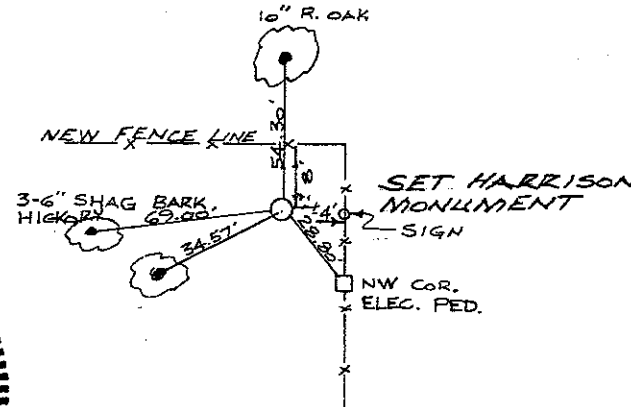

T 16 N R 3 W
WISCONSIN

SURVEY CONTROL ORDER

Horizontal _____
Vertical _____

WISCONSIN COORDINATE SYSTEM

Corner	East (X)	North (Y)	Elevation (Z)	Zone
Control Sta. Name				

~~City or Town~~ or Town Wells

County of Monroe

COUNTY SURVEYOR FORM NO. 1