

CERTIFICATE

CERTIFIED LAND CORNER

No. 66

21603150020

I, Gary L. Dechant, do hereby certify that on the 20th day of March 19 98, I found ~~(evidence)~~ (no evidence) of the N¹/₄ corner of Section 22, T 16 N, R 3 W Fourth Principal Meridian, and I re-established said corner according to the Wisconsin Statutes as shown and described hereon.

Dated this 26th day of March 19 98.

Gary L. Dechant

Registered Land Surveyor-1744

Title

History of corner establishment since Original Government Survey

No known recorded history since the original government survey.

Description of corner evidence found:

Found no evidence of corner, falls in field.
Set by single proportionate measurement.
Set below plow depth, no good ties near.

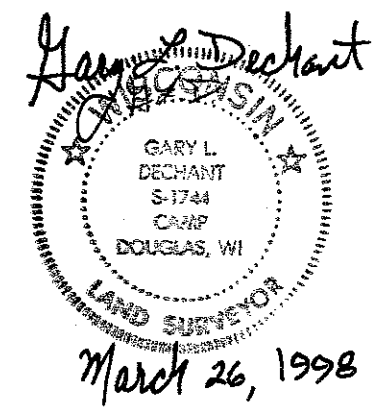

Description of corner and witness monuments, references and accessories used to perpetuate the original or re-established location of this corner:

Witnesses to corner location:

David E. Madison

Gary L. Dechant

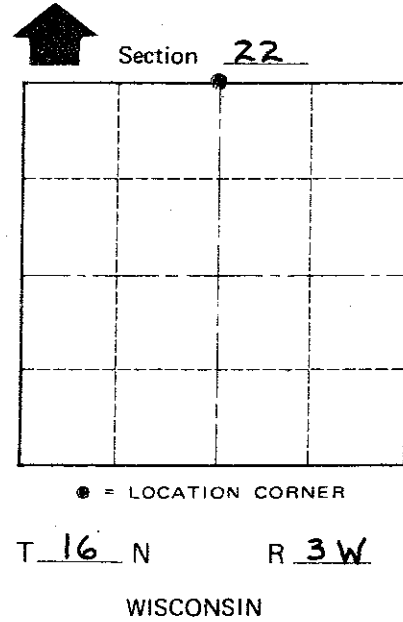
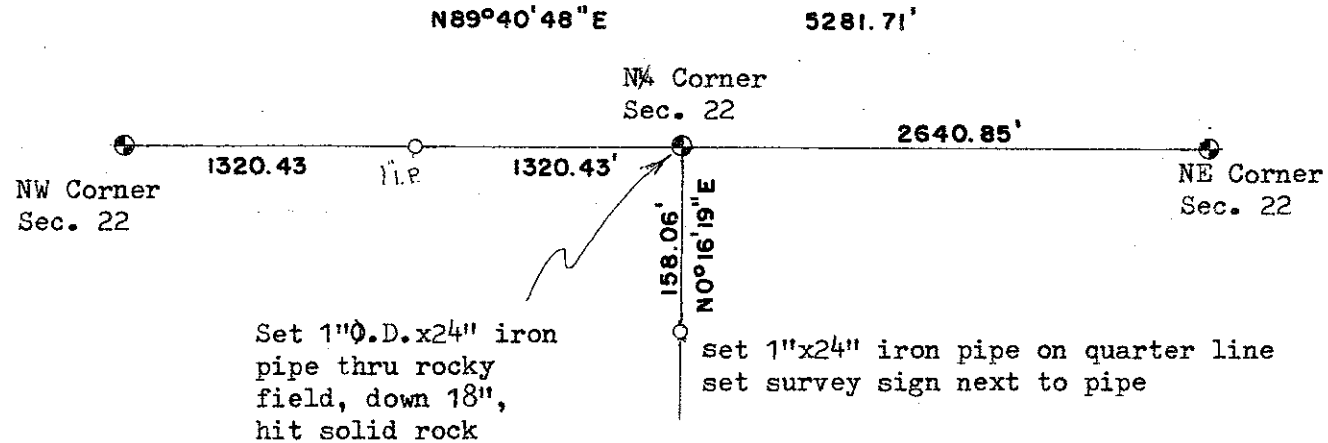

COUNTY SURVEYOR FORM NO. 1

SURVEY CONTROL ORDER

Horizontal	_____
Vertical	_____

WISCONSIN COORDINATE SYSTEM

Corner	East (X)	North (Y)	Elevation (Z)	Zone
Control Sta. Name				

City, Village or Town WELLS
County of MONROE