

I, Gary L. Dechant, do hereby certify that on the 20th day of March 19 98, I found (evidence) (no evidence) of the NE corner of Section 22, T 16 N, R 3 W Fourth Principal Meridian, and I re-established said corner according to the Wisconsin Statutes as shown and described hereon.

Dated this 26th day of March 19 98.

Gary L. Dechant Registered Land Surveyor-1744 Title

History of corner establishment since Original Government Survey

Fred Holden was here in Nov. of 1899 under supervision of Hamilton LaRue who recorded the survey in Jan. of 1900.

Description of corner evidence found:

Accepted fence corner as best available evidence. Fits corners to the north, south, and west very well.

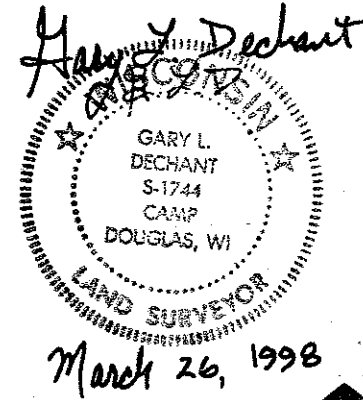

21603150000

COUNTY SURVEYOR FORM NO. 1

Description of corner and witness monuments, references and accessories used to perpetuate the original or re-established location of this corner:

Witnesses to corner location:

David E. Madison

Gary L. Dechant

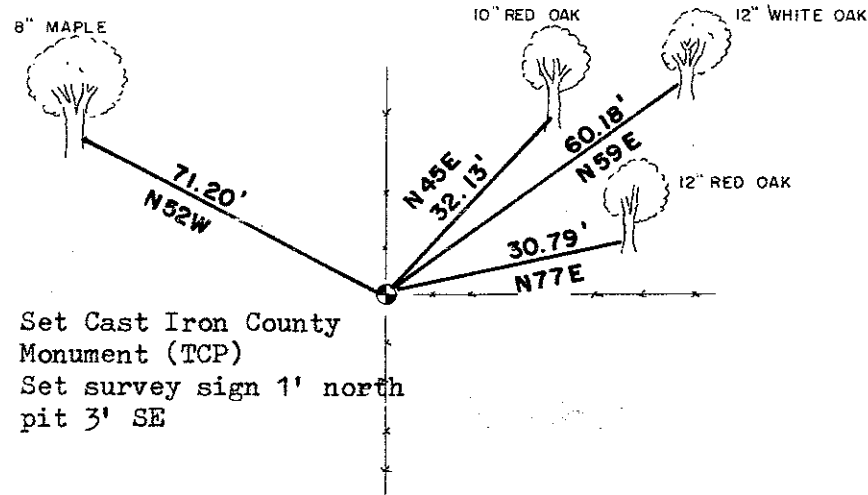

Set Cast Iron County Monument (TCP) Set survey sign 1' north pit 3' SE

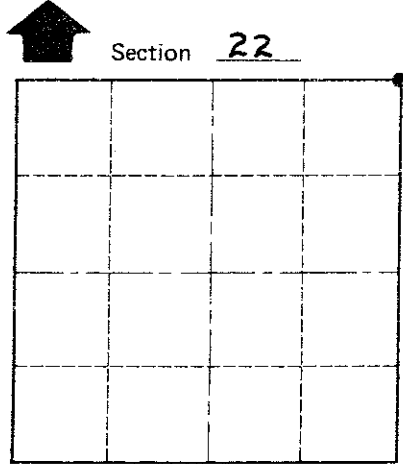

• = LOCATION CORNER

T 16 N R 3 W

WISCONSIN

(Trees double blazed with 40d nails set)

SURVEY CONTROL ORDER

Table with 2 rows: Horizontal, Vertical

WISCONSIN COORDINATE SYSTEM

Table with 5 columns: Corner, East (X), North (Y), Elevation (Z), Zone

City, Village or Town WELLS

County of MOXROE