

21603130020

I, William C. Jung, do hereby certify that on the 3rd day of February 1982, I found (evidence) (~~no evidence~~) of the NW corner of Section 24, T 16 N, R 3 W Fourth Principal Meridian, and I re-established said corner according to the Wisconsin Statutes as shown and described hereon.

Dated this 9th day of Feb. 1982.

William C. Jung

Registered Land Surveyor 1323
Title

History of corner establishment since Original Government Survey

Old paperwork of Fred Holden's from 1902 and now in my possession, shows that he performed a survey in the NW $\frac{1}{4}$ of Section 24, and that he was at this corner. Schroeder (Kenyon?) was at this corner in April of 1883.

Description of corner evidence found:

I set the corner at the intersection of my computed E-W section line and the existing N-S fence. At this point I found evidence of an old occupied corner. The old fence South to the C $\frac{1}{4}$ corner appears to be fairly straight and fits this point very good as the intersection of the old N-S fence and the road centerline at the CN1/16 corner fits the final N-S alignment very good. (See corners #61 and #63 for additional data)

Description of corner and witness monuments, references and accessories used to perpetuate the original or re-established location of this corner:

Set a 1 $\frac{1}{4}$ "x30" round iron bar at the corner. Snow was 3' deep. In digging through the snow to set the iron, I found evidence of an old fence corner. Wire indicated that the fence had been tied off at this point. I also found evidence of E-W wire in an old rotted stump to the East.

Witnesses to corner location: Set "Red Top" lath by iron bar.

W. Jung

G. Dechant

B. Meyer

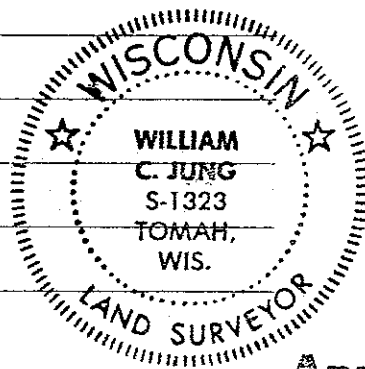

Updated: April 11th, 1991
Garold A. Sime
Monroe County Surveyor

Replaced Iron Bar with Harrison Monument.
(Set guard sign next to Harrison)

Crew: John Kenworthy
Brian Forsythe

Approved: HARLEY A. SIME
MONROE CO. SURVEYOR

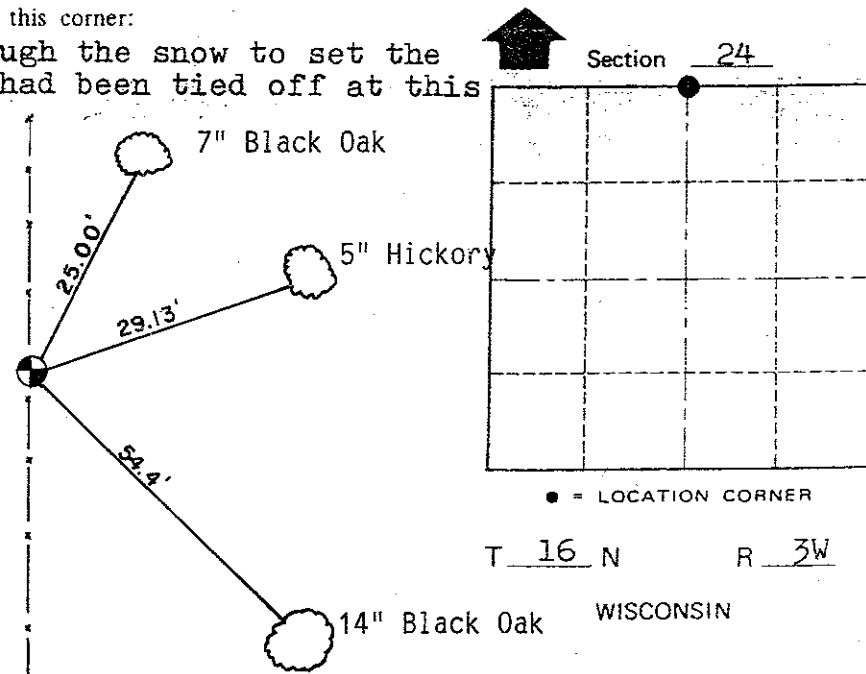

SURVEY CONTROL ORDER

Horizontal	_____
Vertical	_____

(Bearing trees are double blazed with a nail set in lower blaze. Distances are to the face of the tree.)

WISCONSIN COORDINATE SYSTEM

Corner	East (X)	North (Y)	Elevation (Z)	Zone
Control Sta. Name				

~~City, Village or~~ Town Wells
County of Monroe

COUNTY SURVEYOR FORM NO. 1

I, William C. Jung, do hereby certify that on the 3rd day of February 19 82, I found (evidence) (~~no evidence~~) of the N¼ corner of Section 24, T 16 N, R 3 W Fourth Principal Meridian, and I re-established said corner according to the Wisconsin Statutes as shown and described hereon.

Dated this 9th day of Feb. 19 82.

William C. Jung
Registered Land Surveyor 1323
Title

History of corner establishment since Original Government Survey

Old paperwork of Fred Holden's from 1902 and now in my possession, shows that he performed a survey in the NW¼ of Section 24, and that he was at this corner. Schroeder (Kenyon?) was at this corner in April of 1883.

Description of corner evidence found:

I set the corner at the intersection of my computed E-W section line and the existing N-S fence. At this point I found evidence of an old occupied corner. The old fence South to the C¼ corner appears to be fairly straight and fits this point very good as the intersection of the old N-S fence and the road centerline at the CN1/16 corner fits the final N-S alignment very good. (See corners #61 and #63 for additional data)

Description of corner and witness monuments, references and accessories used to perpetuate the original or re-established location of this corner:

Set a 1¼"x30" round iron bar at the corner. Snow was 3' deep. In digging through the snow to set the iron, I found evidence of an old fence corner. Wire indicated that the fence had been tied off at this point. I also found evidence of E-W wire in an old rotted stump to the East.

Witnesses to corner location: Set "Red Top" lath by iron bar.

W. Jung

G. Dechant

B. Meyer

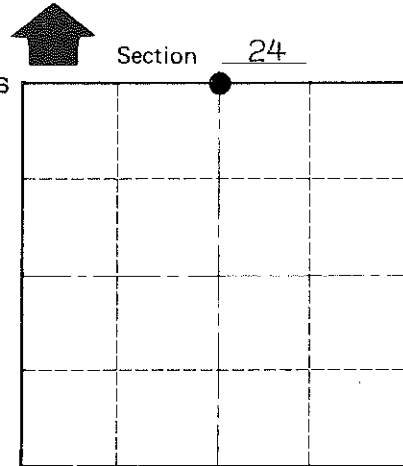
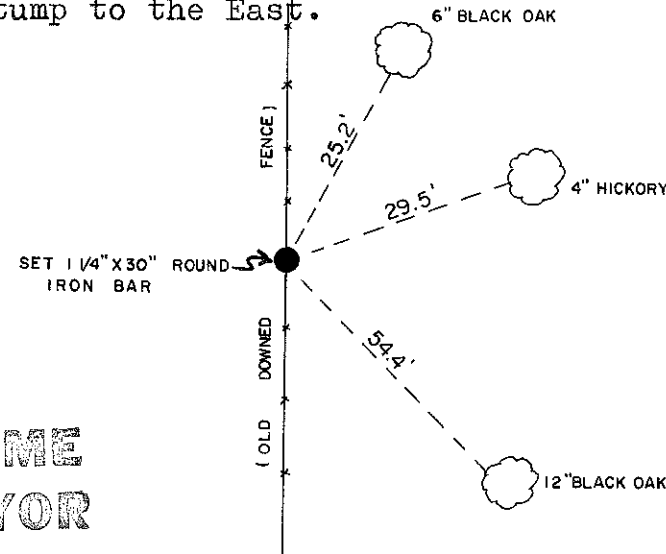
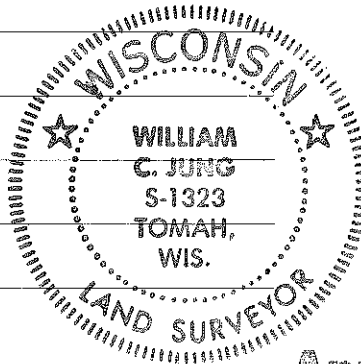

● = LOCATION CORNER

T 16 N R 3 W

WISCONSIN

Approved: HARLEY A. SIME
MONROE CO. SURVEYOR

SURVEY CONTROL ORDER

Horizontal	_____
Vertical	_____

(Bearing trees are double blazed with a nail set in lower blaze. Distances are to the face of the tree.)

WISCONSIN COORDINATE SYSTEM

Corner	East (X)	North (Y)	Elevation (Z)	Zone
Control Sta. Name				

~~City, Village or~~ Town Wells
County of Monroe

COUNTY SURVEYOR FORM NO. 1