

21603130000

I, William C. Jung, do hereby certify that on the 3rd day of February 19 82, I found (evidence) (~~XXXXXXXXXX~~) of the NE corner of Section 24, T 16 N, R 3 W Fourth Principal Meridian, and I re-established said corner according to the Wisconsin Statutes as shown and described hereon.

Dated this 9th day of Feb. 19 82.

William C. Jung, R.L.S. 1323

County Surveyor's Office

Title

William C. Jung

Description of corner and witness monuments, references and accessories used to perpetuate the original or re-established location of this corner:

History of corner establishment since Original Government Survey
 Schroeder (Kenyon?) used this corner in an April, 1883, survey. A Sept., 1856, road survey shows the section corner to be at the road intersection, as does a Feb., 1860 road survey, and as does a June, 1861, road survey.

Description of corner evidence found:

I accepted the road intersection as the best available evidence of the original government survey. The old road records state that this intersection is the corner. My distance East to the occupied N $\frac{1}{4}$ corner of Section 19 falls short of the original notes by only 3.5'+. I measured North to the occupied 1/8 corner on the Range Line. That distance fell short of the original notes by only 5'+. In measuring West to the N $\frac{1}{4}$ corner of Section 24, I found that the distance was 82'+ longer than the original notes. However, the existing old N-S fence at the N1/16NE of Section 24 splits the long 1/2 mile almost exactly in half. Apparently this 1/2 mile was found to be long in a resurvey and was split accordingly. There must have been an error in the original survey as a 1883 survey shows the South line of the NE $\frac{1}{4}$ of Section 24 to be 78.5'+ longer than the original notes. In my opinion the road intersection is the best location for the corner.

COUNTY SURVEYOR FORM NO. 1

Witnesses to corner location:

W. Jung

B. Meyer

G. Dechant

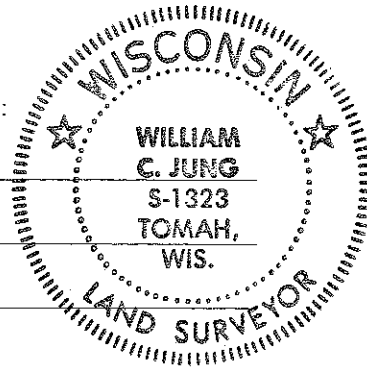

Approved: **HARLEY A. SIME**
MONROE CO. SURVEYOR

SURVEY CONTROL ORDER

Horizontal	_____
Vertical	_____

WISCONSIN COORDINATE SYSTEM

Corner	East (X)	North (Y)	Elevation (Z)	Zone
Control Sta. Name				

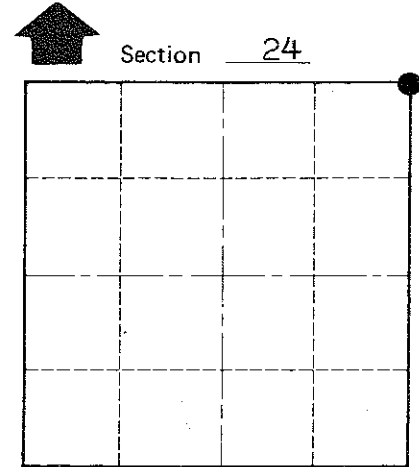
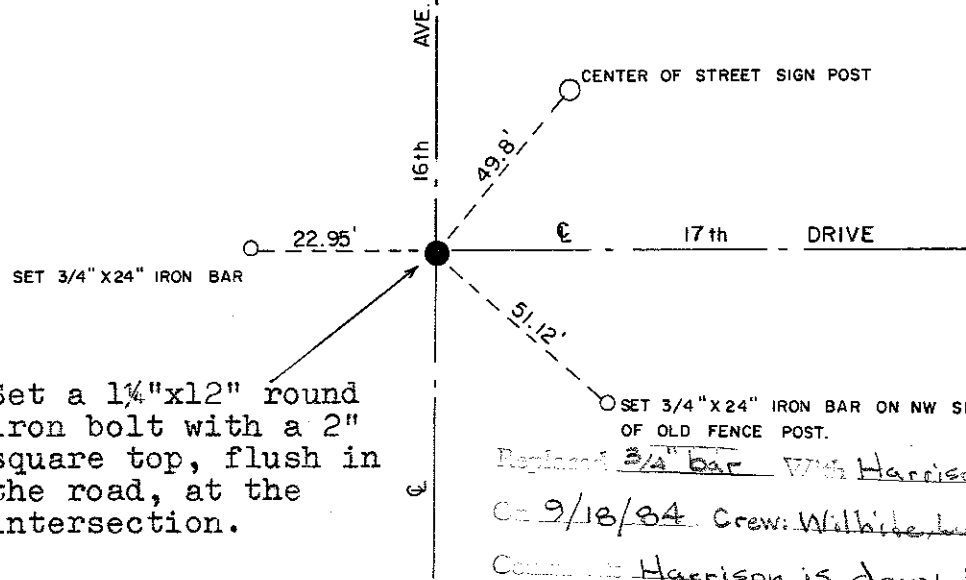

• = LOCATION CORNER

T 16 N R 3 W

WISCONSIN

~~City, Village or Town~~ Wells

County of Monroe

Replaced 3/4\" bar with Harrison
 on 9/18/84 Crew: Whitehead
 Corner Harrison is down 1\"