

CERTIFICATE

CERTIFIED LAND CORNER

No. 37

Pg. 2

21603092000

I, William C. Jung, do hereby certify that on the 8th day of May 19 79, I found (evidence) (no evidence) of the West 1/4 corner of Section 10, T 16 N, R 3 W Fourth Principal Meridian, and I re-established said corner according to the Wisconsin Statutes as shown and described hereon.

Dated this 16th day of Feb. 19 81.

William C. Jung
William C. Jung, R.L.S. 1323
Title

History of corner establishment since Original Government Survey
None recorded since the original government survey.

Description of corner evidence found:

Accepted occupied corner as best available evidence. Set a Harrison marker. This location fits field evidence found North, South and East very well. It also agrees with the old R.R. maps

UPDATE: Set railroad spike over Harrison Monument in pavement after road had been resurfaced. Obtained new ties as shown below.

Description of corner and witness monuments, references and accessories used to perpetuate the original or re-established location of this corner:

set 3/4" iron bar

NOTE: NO OTHER TIES NEAR.

Witnesses to corner location:

Jung

Dechant

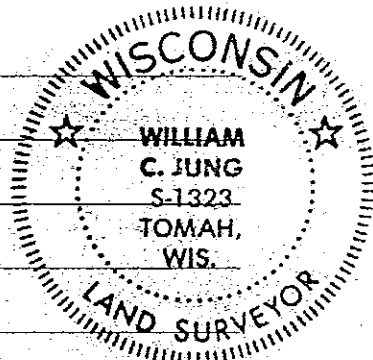

(Set guard sign next to pipe) Ex. 1 1/2" iron pipe

34.38'

25'±

19.27'

"AA"

2'±

34.38'

C.T.H.

G

18'±

52.70'

22"

nail & cap in face of Hickory

Set Railroad spike over Harrison Monument (Monument down 10")

Set 3/4" iron bar

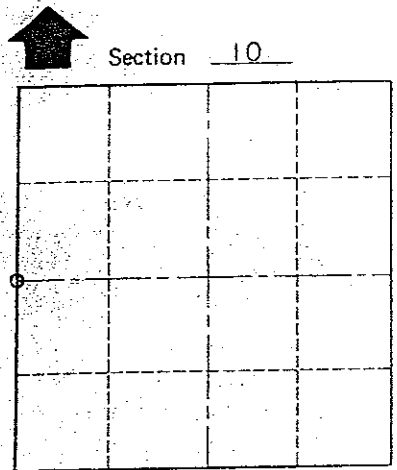

O = LOCATION CORNER

T 16 N R 3 W

WISCONSIN

Approved: HARLEY A. SIME
MONROE CO. SURVEYOR

Crew: Garold A. Sime, R.L.S.
John Kenworthy
Nov. 6th, 1990

WISCONSIN COORDINATE SYSTEM

SURVEY CONTROL ORDER

Table with 2 columns: Horizontal, Vertical

Table with 5 columns: Corner, East (X), North (Y), Elevation (Z), Zone

or Town Wells

County of Monroe

COUNTY SURVEYOR FORM NO. 1

CERTIFICATE

CERTIFIED LAND CORNER

No. 37

See Pg. 2

I, William C. Jung, do hereby certify that on the 8th day of May 19 79, I found (evidence) ~~(no evidence)~~ of the West 1/4 corner of Section 10, T 16 N, R 3 W Fourth Principal Meridian, and I re-established said corner according to the Wisconsin Statutes as shown and described hereon.

Dated this 16th day of Feb. 19 81.

William C. Jung

William C. Jung, R.L.S. 1323
Title

History of corner establishment since Original Government Survey
None recorded since the original government survey.

Description of corner evidence found:

Accepted occupied corner as best available evidence. Set a Harrison marker. This location fits field evidence found North, South and East very well. It also agrees with the old R.R. maps

Description of corner and witness monuments, references and accessories used to perpetuate the original or re-established location of this corner:

NOTE: NO OTHER TIES NEAR.

Witnesses to corner location:

Jung

Dechant

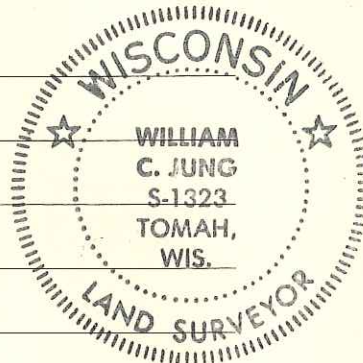

Approved: **HARLEY A. SIME**
MONROE CO. SURVEYOR

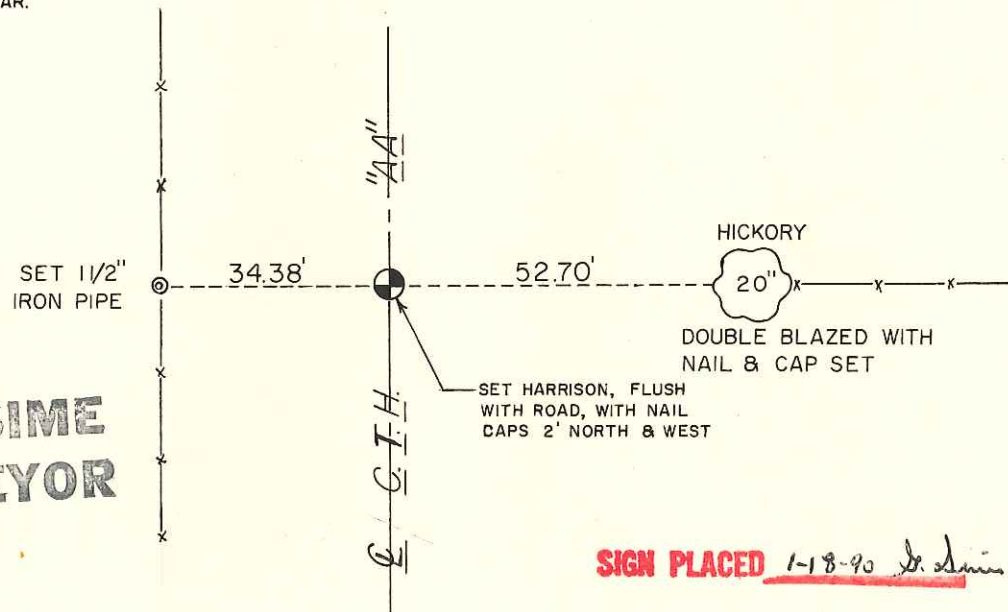

Section 10

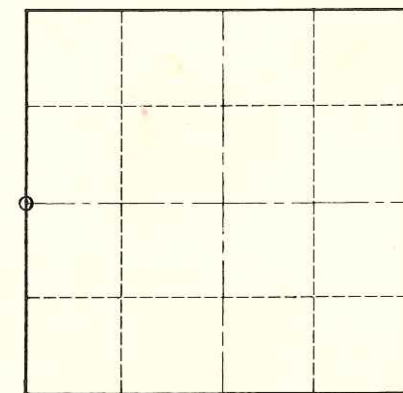

O = LOCATION CORNER

T 16 N R 3 W

WISCONSIN

SIGN PLACED 1-18-90 *H. Sime*

COUNTY SURVEYOR FORM NO. 1

SURVEY CONTROL ORDER

Horizontal _____
Vertical _____

WISCONSIN COORDINATE SYSTEM

Corner	East (X)	North (Y)	Elevation (Z)	Zone
Control Sta. Name				

_____ or Town Wells

County of Monroe