

CERTIFICATE

CERTIFIED LAND CORNER

No. 36

21603082000

I, Gary L. Dechant, do hereby certify that on the 26th day of September 19 98, I found ~~(evidence)~~ (no evidence) of the W/4 corner of Section 9, T 16 N, R 3 W Fourth Principal Meridian, and I re-established said corner according to the Wisconsin Statutes as shown and described hereon.

Dated this 29 day of Oct. 19 98.

Gary L. Dechant

R.L.S. 1744
Title

History of corner establishment since Original Government Survey

No known recorded history since the original government survey.

Description of corner evidence found:

Set by single proportionate measurement.

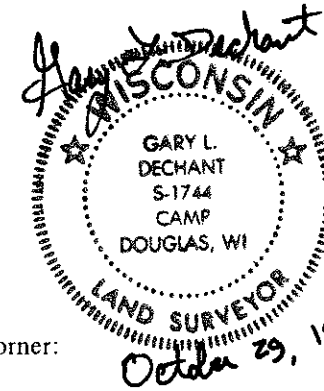

Description of corner and witness monuments, references and accessories used to perpetuate the original or re-established location of this corner:

Witnesses to corner location:

David E. Madison

Gary L. Dechant

Set Cast Iron TCP
County Monument
set survey sign 1' E.

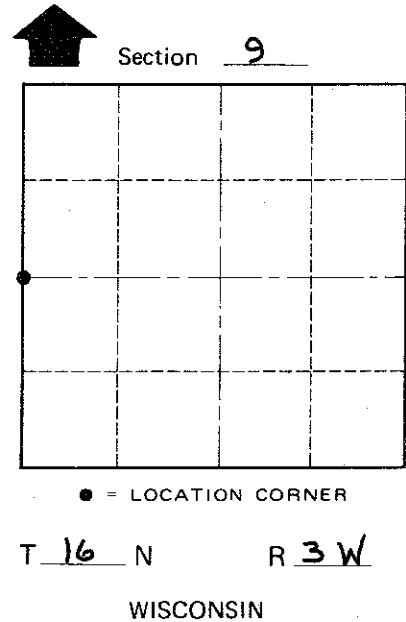
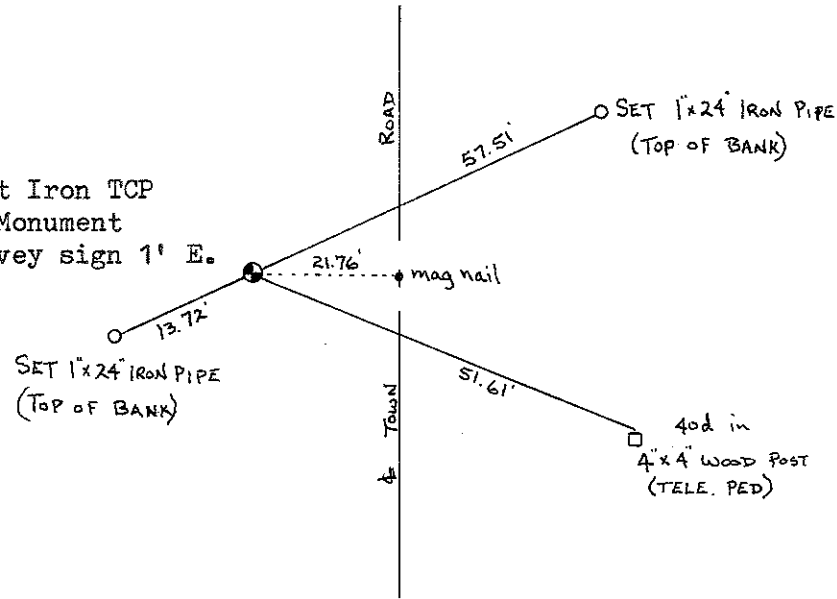

SURVEY CONTROL ORDER

Horizontal	_____
Vertical	_____

WISCONSIN COORDINATE SYSTEM

Corner	East (X)	North (Y)	Elevation (Z)	Zone
Control Sta. Name				

~~City, Village or Town~~ WELLS
County of MONROE

COUNTY SURVEYOR FORM NO. 1