

U. S. PUBLIC LAND SURVEY MONUMENT RECORD

SECTION 6, T16N, R3W, TOWN OF WELLS
MONROE COUNTY, WISCONSIN

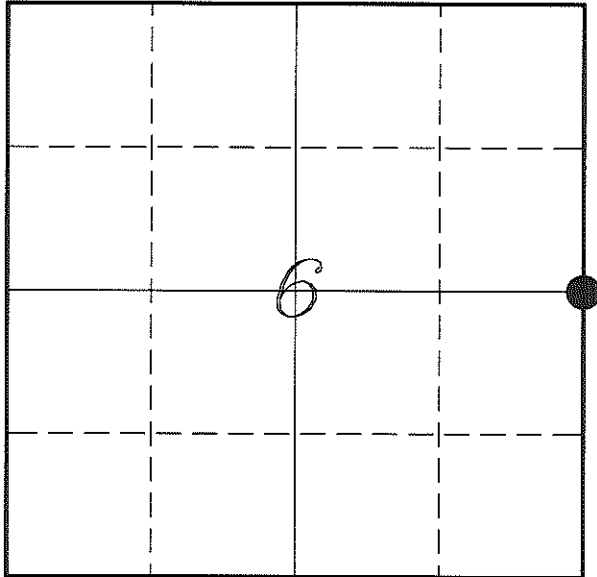

MONROE COUNTY COORDINATE SYSTEM	
Northing	360951.163
Easting	637082.643
Datum	NAD 1983 (1991)
Elevation	
Datum	
TYPE OF LANDMARK:	
Existing Harrison Monument	
BEARINGS ARE REFERENCED TO:	
Monroe County Coordinates	

LOCATION OF LANDMARK

Witnesses: Laurence E Johns III
Larry Handschy

Date: 30 May 2013

Describe any record evidence, monument evidence, testimonial evidence or any other material evidence you considered and whether the monument was found or restored through acceptance of an obliterated evidence location.

No bearing trees of record were located.

Jonathan Schmitz was at this corner, in November 2006, during a survey in Section 5. His survey shows that he surveyed the NE1/4 of the NW1/4. After discussing his survey with him, he stated that he set this corner at the prorated location, due to no occupation in the area. He used this location for determining the location of the corners on his survey.

I found a Harrison Monument 18" below the surface in a crop field at the computed location.

With a section breakdown based on this monument and no evidence to dispute its location. I accepted this location as the best available evidence of the original government corner.

Describe or show any material discrepancy between the location of the restored corner and that of the corner previously restored or re-established.

Henry Maddin established this corner in February 1847.

Fred Holden was at this corner, in November 1905, during a survey in Section 6. He shows that he re-established the corner from measurement and remains of old bearing tree.

RECORD OF DURABLE WITNESS MONUMENTS

NO	DESCRIPTION	BEARING	DISTANCE
1	Set 3/4" x 18" Iron Rod East Side of RR Tie Fence Post	N 72°39'54" W	196.56'
2	Set 3/4" x 18" Iron Rod In Field, 18" Below Surface	N 73°19'38" E	154.85'
3	Set 3/4" x 18" Iron Rod North Side of a Bird House	S 62°48'08" E	266.82'
4	Set 3/4" x 18" Iron Rod North Side of RR Tie Fence Post	S 39°42'43" W	99.24'

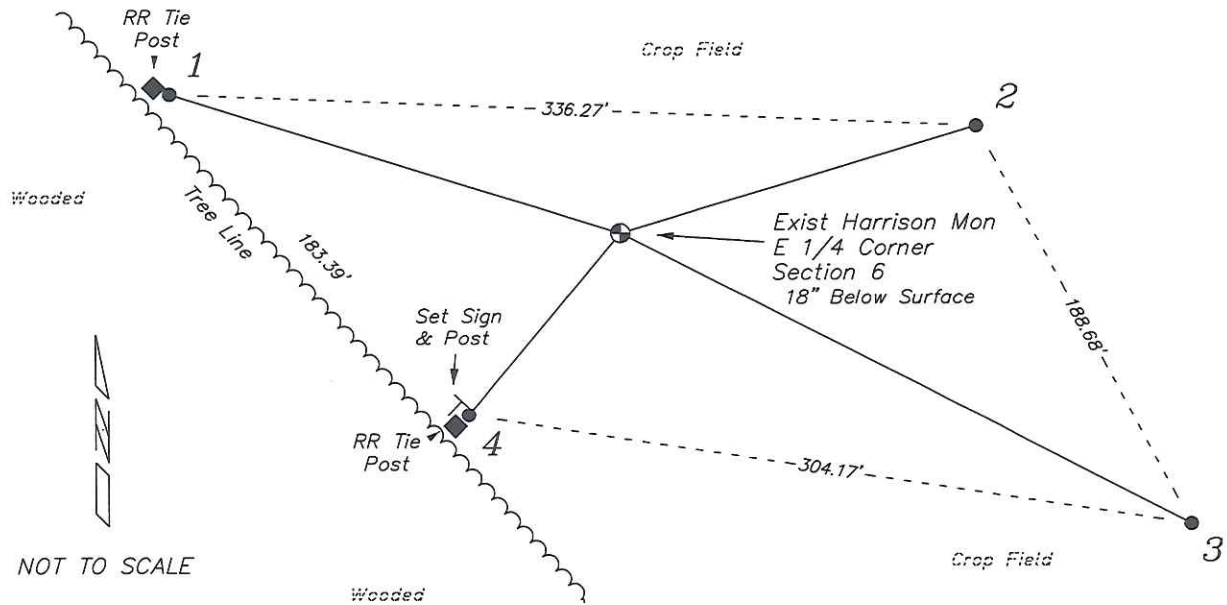

PLAN VIEW DRAWING OF REFERENCE TIES

Map Showing Distance And Direction To Other Public Land Survey
Corners Used For Re-Establishing The Corner

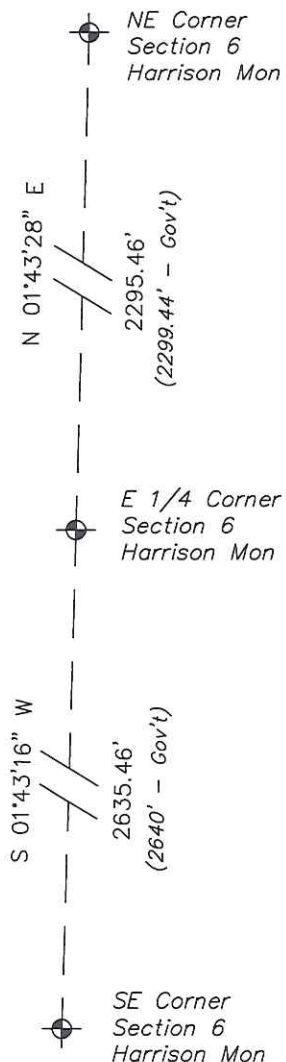
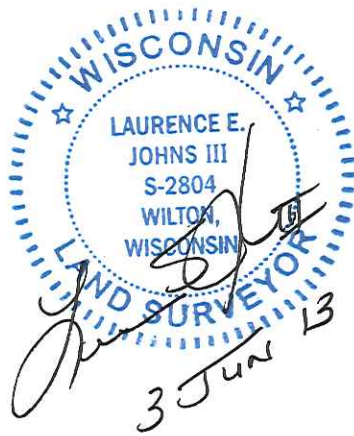

I, Laurence E Johns III RLS 2804, Registered Land Surveyor, hereby certify that the corner location shown on this record was determined by me or under my direction and control, and that this U.S. Public Land Survey Monument Record is correct and complete to the best of my knowledge and belief.

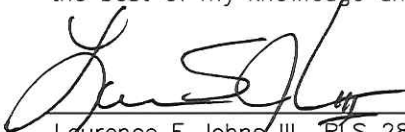
 Laurence E Johns III RLS 2804
 Eagle Ridge Surveying, LLC
 PO Box 213
 Wilton, Wisconsin
 3 June 2013

U. S. PUBLIC LAND SURVEY MONUMENT RECORD
'Addendum for Corner Photographs'

SECTION 6, T16N, R3W, TOWN OF WELLS
MONROE COUNTY, WISCONSIN

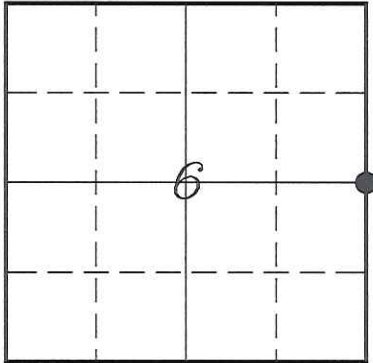

LOCATION OF LANDMARK

Date:
3 June 2013



Taken from Tie #4



Taken from Tie #3