

21603060000

I, Mark R. Heidecke, do hereby certify that on the 30th day of May 19 80, I found ~~XXXXXX~~ (no evidence) of the Southeast corner of Section 6, T 16 N, R 3 W Fourth Principal Meridian, and I re-established said corner according to the Wisconsin Statutes as shown and described hereon.

Dated this 5th day of June 19 80.

Mark R. Heidecke

Registered Land Surveyor  
Title

History of corner establishment since Original Government Survey

The County Surveyor's Record shows that Henry Maddin, Surveyor, in 1847 ran the South line of Section 6 and referenced the Southeast corner to two Jack Oaks.

Description of corner evidence found:

The trees which referenced the corner no longer exist and no further evidence was found. A Harrison monument was set at the intersection of old fence lines to the West and South at the base of a tree which was used as the fence corner.

Description of corner and witness monuments, references and accessories used to perpetuate the original or re-established location of this corner:

Witnesses to corner location:

Mark Heidecke

Lawrence Feddersen

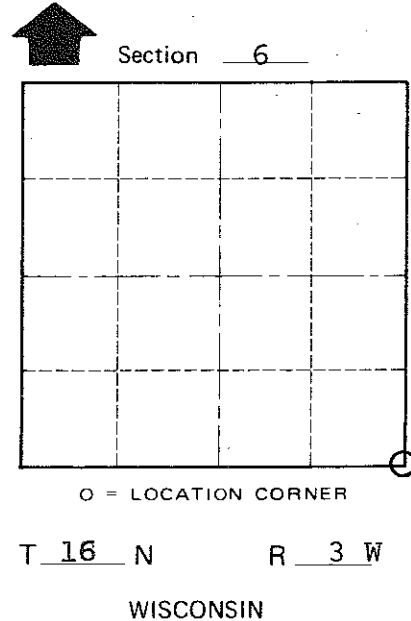
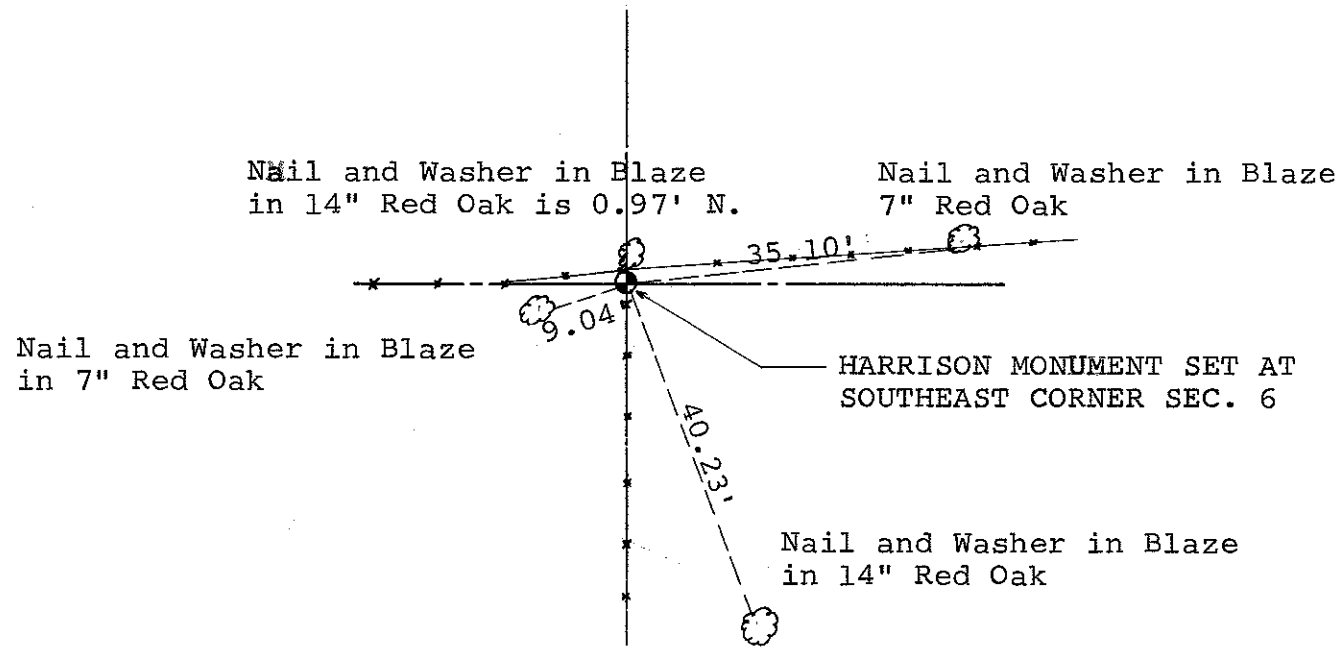

COUNTY SURVEYOR FORM NO. 1

SURVEY CONTROL ORDER

Horizontal	_____
Vertical	_____

WISCONSIN COORDINATE SYSTEM

Corner	East (X)	North (Y)	Elevation (Z)	Zone
Control Sta. Name				

~~XXXXXX~~ Town of Wells  
County of Monroe