

20

**U.S. PUBLIC LAND CORNER
MAINTENANCE**

**Corner ID : E1/4 Sec.1, T16N-R3W
21603012000**

<u>DATE</u>	<u>CREW</u>	<u>MONUMENT TYPE</u> -----
July 1, 2015	Zachariah P. Dechant Gary L. Dechant	Existing Harrison 105' west of driveway/ 19511 Jeep Road

References:

	<u>Bearing</u>	<u>Distance</u>
1) Set 3/4"x24" round iron bar, down 8"	S88E	74.62'
2) Set 3/4"x24" round iron bar, 2' NE of 12" Red Oak	S14W	11.89'
3) Set 3/4"x24" round iron bar down 6", 2'west of 6" Hickory	S60W	33.74'
4) Set 3/4"x24" round iron bar, down 6", 5'south of 8" Hickory	S85W	34.20'



I, Bryan H. Meyer, do hereby certify that on the 1st day of July 19 92, I found (evidence) ~~no evidence~~ of the East 1/4 corner of Section 1, T 16 N, R 3 W Fourth Principal Meridian, and I re-established said corner according to the Wisconsin Statutes as shown and described hereon.

Dated this 3rd day of Aug. 19 92.

Bryan H. Meyer

Deputy County Surveyor
Title

History of corner establishment since Original Government Survey

No recorded history.

See Reverse Side For Maintenance

Description of corner evidence found:

I accepted the existing fence corner as the best available evidence of the corner.



H. A. Sime and Associates
P. O. Box 705
Tomah, Wisconsin 54660
Phone: (608)-372-5392

COUNTY SURVEYOR FORM NO. 1

Description of corner and witness monuments, references and accessories used to perpetuate the original or re-established location of this corner:

Crew: Meyer, Kostka
Date: July 1, 1992
Weather: Sunny, 85°±
Witnesses to corner location:

Bryan H. Meyer

Brent Kostka

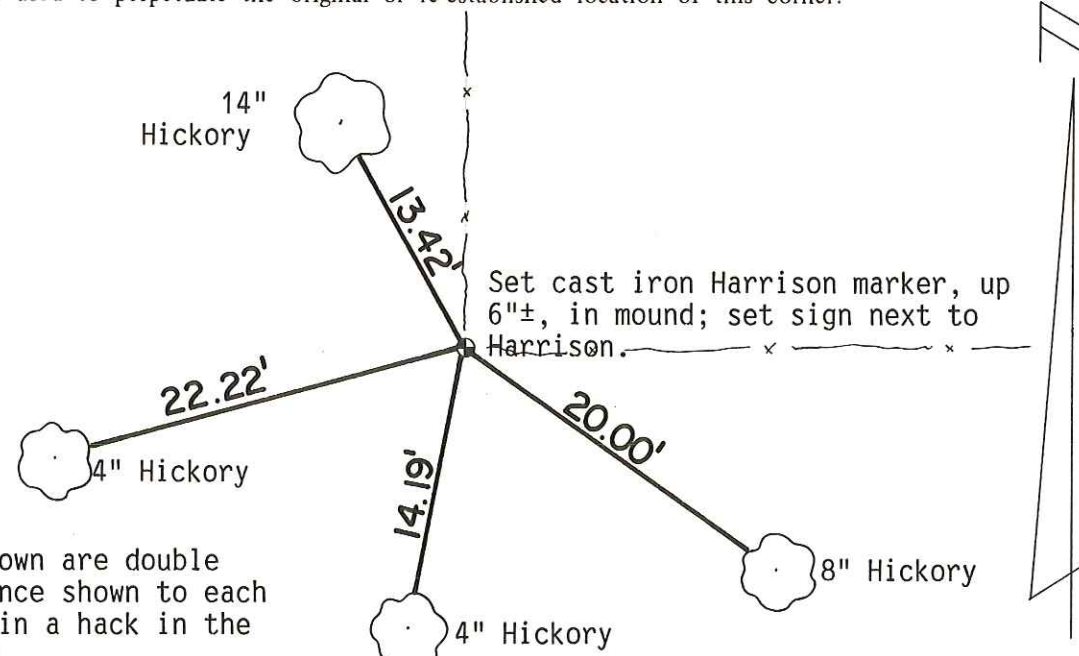

The four trees shown are double blazed; the distance shown to each is to a nail set in a hack in the side of each tree.

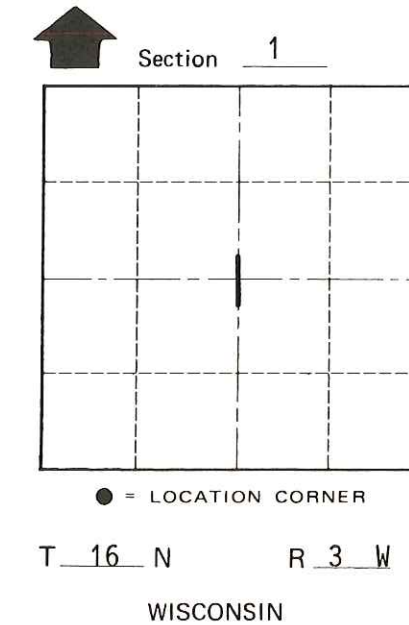

SURVEY CONTROL ORDER

Horizontal	_____
Vertical	_____

WISCONSIN COORDINATE SYSTEM

Corner	East (X)	North (Y)	Elevation (Z)	Zone
Control Sta. Name				

~~City, Village or~~ Town of Wells

County of Monroe