

21

**U.S. PUBLIC LAND CORNER
MAINTENANCE**

Corner ID : SE Sec.1, T16N-R3W

21603010000

<u>DATE</u>	<u>CREW</u>	<u>MONUMENT TYPE</u> -----
May 28, 2015	Zachariah P. Dechant Gary L. Dechant	Found Harrison intact 28' east of Jeep Road and 28' south of driveway Fire No's 19960 & 19972. 4' N & 8' W of fence corner. Set survey sign 1' west

References:

	<u>Bearing</u>	<u>Distance</u>
1) Set 3/4"x24" round iron bar, down 6" under flat rock in abandoned driveway	N54E	19.63'
2) Set 3/4"x24" round iron bar, down 6", 1' west of wood fence post	S25E	18.65'
3) Set 3/4"x24" round iron bar, down 6"	S65W	63.71'
4) Set 3/4"x24" round iron bar on west side of 12"x18" rock	N72W	57.18'

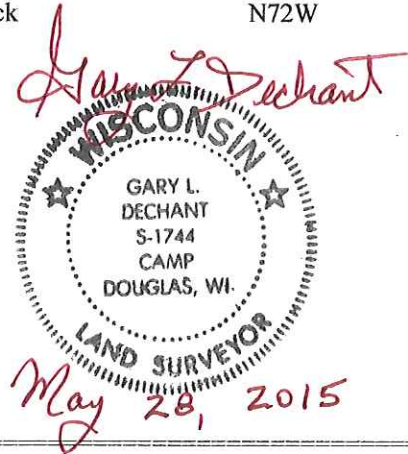

I, Bryan H. Meyer, do hereby certify that on the 4th day of October 1984, I found (evidence) (no evidence) of the NW corner of Section 7, T 16 N, R 2 W Fourth Principal Meridian, and I re-established said corner according to the Wisconsin Statutes as shown and described hereon.

Dated this 15th day of Nov. 1984.

Bryan H. Meyer

Bryan H. Meyer, Deputy County Surveyor
Title

History of corner establishment since Original Government Survey

Nothing Recorded.

See Reverse Side For Maintenance

Description of corner evidence found:

I set this corner by intersecting the line which runs along the West side of the Southwest 1/4 (extended North) with the fence which runs on the North side of the Northwest 1/4.



COUNTY SURVEYOR FORM NO. 1

Description of corner and witness monuments, references and accessories used to perpetuate the original or re-established location of this corner:

Crew: Meyer, Wilhite, Lund 16" RED OAK
Date: October 4, 1984 - 1:30 P.M.
Weather: P. Cloudy, Nice, 70°±
Witnesses to corner location:

Bryan H. Meyer
Dallas Wilhite
Jim Lund

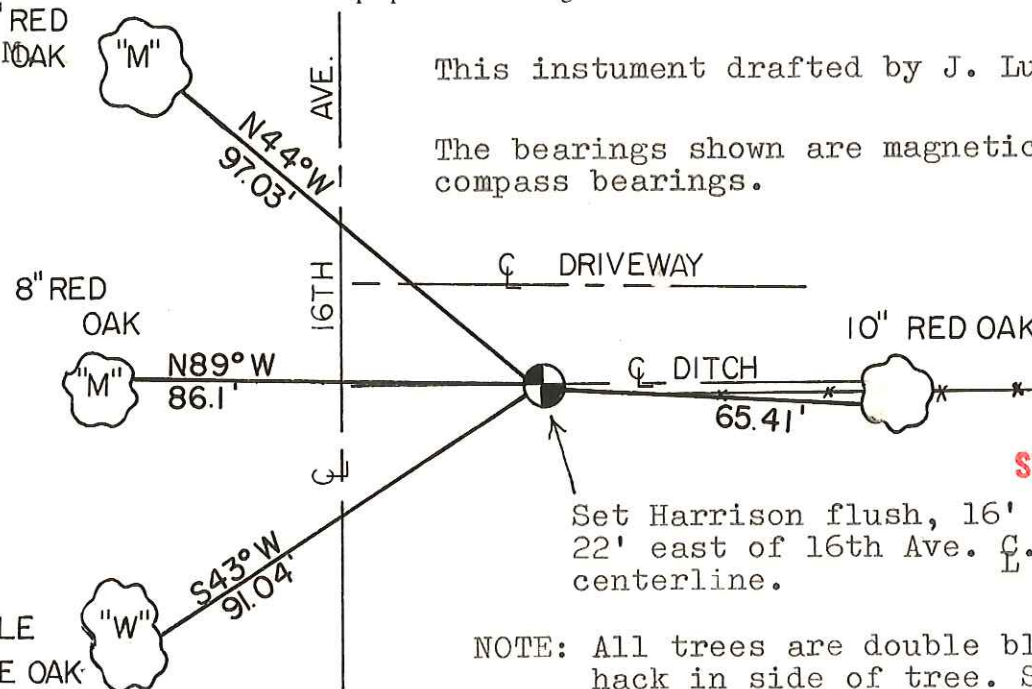

This instrument drafted by J. Lund

The bearings shown are magnetic hand compass bearings.

SIGN PLACED 2-10-82

Set Harrison flush, 16' south of dwy. C and 22' east of 16th Ave. C. 1 1/2' north of ditch centerline.

NOTE: All trees are double blazed with nail in hack in side of tree. Symbols in " " are scribed in upper blaze.

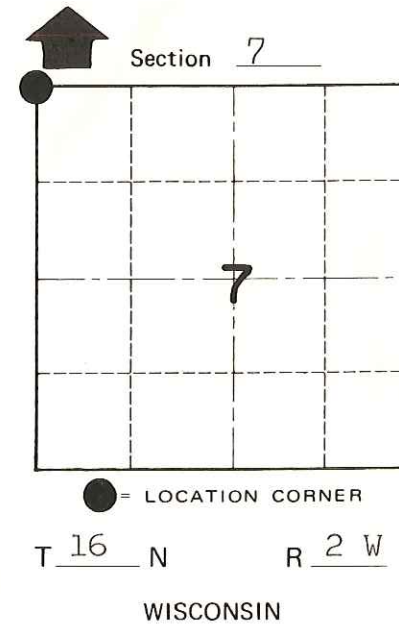

SURVEY CONTROL ORDER

Horizontal	_____
Vertical	_____

WISCONSIN COORDINATE SYSTEM				
Corner	East (X)	North (Y)	Elevation (Z)	Zone
Control Sta. Name				

~~City Village or~~ Town Ridgeville
County of Monroe