

16

**U.S. PUBLIC LAND CORNER
MAINTENANCE**

Corner ID : E1/4, Sec. 5, T16N-R2W

21602052000

<u>DATE</u>	<u>CREW</u>	<u>MONUMENT TYPE -----</u>
April 20, 2017	Zachariah P.Dechant Gary L. Dechant	Existing Harrison intact at fence corner on north slope Placed stones around Harrison, Set new sign 1' NW

<u>References:</u>	<u>Bearing</u>	<u>Distance</u>
1) Set 3/4"x24" round iron bar, down 6", 3' south of 16" Red Oak in cluster of trees, 5' north of fence	N68E	14.83'
2) Set 3/4"x24" round iron bar, down 6", south side of stone	S72E	24.35'
3) Set 3/4"x24" round iron bar, down 6", 2' NE of 4" Maple, SW of stone	S23W	10.72'
4) Set 3/4"x 6' round iron bar, down 6", in stone pile	N49W	30.70'



I, Gary L. Dechant, do hereby certify that on the 7th day of August 1985, I found (evidence) (~~no evidence~~) of the W¹/₄ corner of Section 4, T 16 N, R 2 W Fourth Principal Meridian, and I re-established said corner according to the Wisconsin Statutes as shown and described hereon.

Dated this 15th day of August 1985.

Gary L. Dechant

Registered Land Surveyor-1744
Title

History of corner establishment since Original Government Survey

Fred Holden was here in May of 1910.

Description of corner evidence found:

Accepted fence corner as the best available evidence. This corner fits Holden's distance to the NW corner of Section 4 within 2'+. It is approximately 40'+ short of Holden's distance to the SW corner of Section 4, however, can be easily understood as there are three slopes of 30° or greater between the SW and W¹/₄ corners. Corner falls on the north side of a 30°+ slope.

Description of corner and witness monuments, references and accessories used to perpetuate the original or re-established location of this corner:
Set Harrison Monument in small mound of stones.

Witnesses to corner location:

Dan Rattle

Gary Dechant

Weather:
Hot & Humid

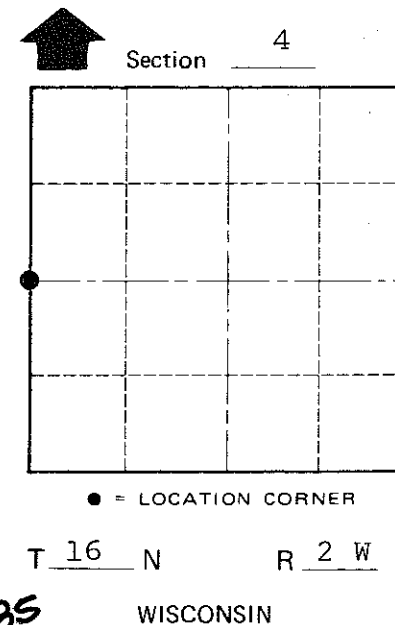
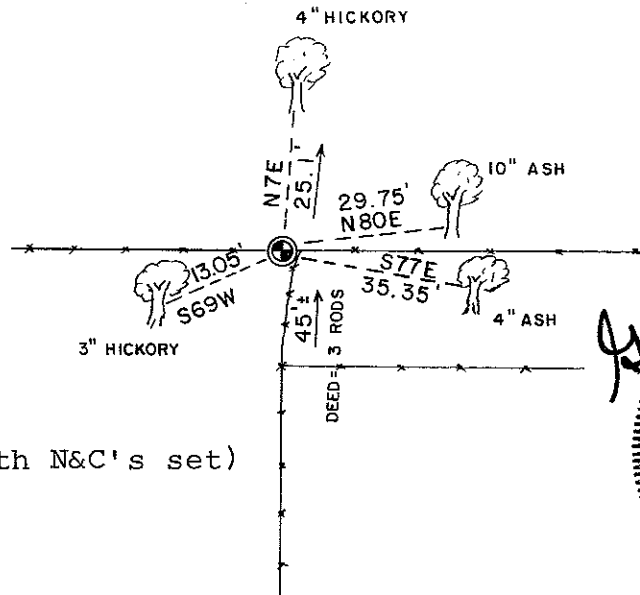

Gary L. Dechant
WISCONSIN
GARY L. DECHANT
S-1744
CAMP DOUGLAS, WI
Aug 15, 1985
LAND SURVEYOR

COUNTY SURVEYOR FORM NO. 1

SURVEY CONTROL ORDER

Horizontal	_____
Vertical	_____

WISCONSIN COORDINATE SYSTEM

Corner	East (X)	North (Y)	Elevation (Z)	Zone
Control Sta. Name				

City, Village or Town Ridgeville

County of _____