

I, Gary L. Dechant, do hereby certify that on the 28th day of October 19 87, I found (evidence) ~~XXXXXXXX~~ of the E<sup>1</sup>/<sub>4</sub> corner of Section 3, T 16 N, R 2 W Fourth Principal Meridian, and I re-established said corner according to the Wisconsin Statutes as shown and described hereon.

Dated this 9th day of Nov. 1987.

*Gary L. Dechant*

Registered Land Surveyor, 1744  
Title

History of corner establishment since Original Government Survey

Description of corner evidence found:

George Baker, Monroe County Highway Commissioner, contacted our office and requested removal of the Harrison marker here as highway repair is needed. New ties were taken and reset Harrison after highway repair was completed.

Description of corner and witness monuments, references and accessories used to perpetuate the original or re-established location of this corner:

Witnesses to corner location:

David E. Madison

Timothy S. Frederick

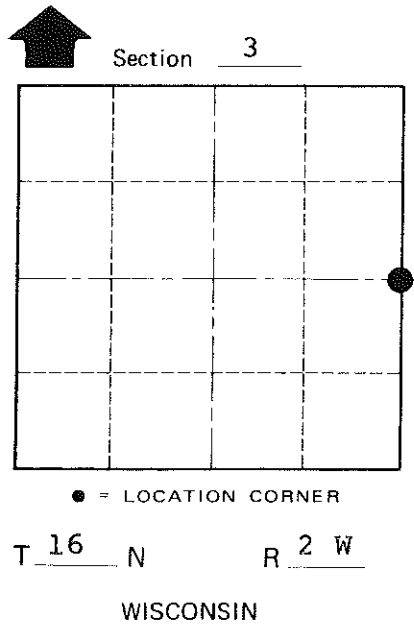
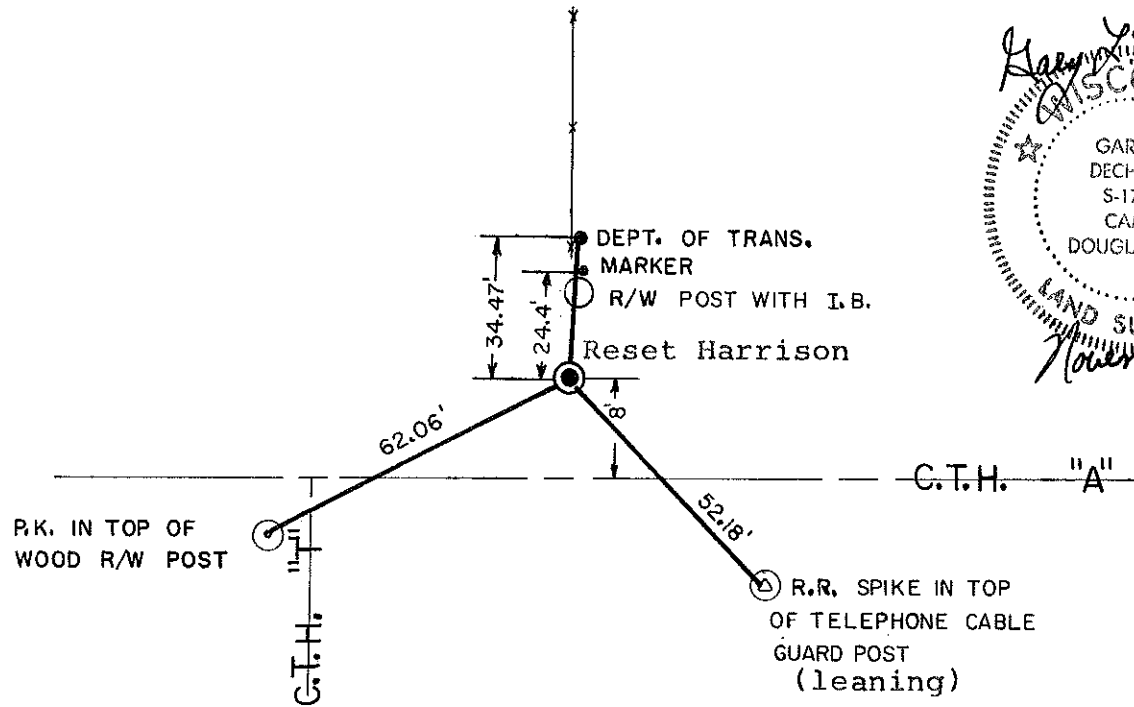

SURVEY CONTROL ORDER

Horizontal	_____
Vertical	_____

WISCONSIN COORDINATE SYSTEM

Corner	East (X)	North (Y)	Elevation (Z)	Zone
Control Sta. Name				

~~XXXXXXXX~~ Town Ridgeville  
County of Monroe

COUNTY SURVEYOR FORM NO. 1

CERTIFICATE

I, Harley A. Sime, do hereby certify that on the 16th day of November 1979, I found (evidence) (~~no evidence~~) of the East 1/4 corner of Section 3, T 16 N, R 2 W; Fourth Principal Meridian, and I re-established said corner according to the Wisconsin Statutes as shown and described hereon.

Dated this 7th day of April 1980.

Garold A. Sime, R.L.S. 1261

County Surveyor's Office

CERTIFIED LAND CORNER

21602032000

No. 18

Page 4

History of original corner establishment:

Henry Schroeder set the West 1/4 corner of Section 2 in May of 1895. Hamilton La Rue and Henry Schroeder surveyed along the East line of Section 3 in September of 1897. Description of corner evidence found:

This corner was set at the occupied corner. F. Zietlow made a certified survey map in Section 2 in February of 1970. The Harrison was set so as to fit his survey, the present North-South line fence, and the occupied line fence to the West.

**IMPORTANT:** See page 2 of this tie sheet for further information!!

**UPDATE:** Found this corner to be in good condition. Established ties as illustrated below.

Douglas J. Malliet, R.L.S. #1266 2 June 1997

Description of corner and witness monuments, references and accessories used to perpetuate the original or re-established location of this corner:

CREW: Bryan Meyer  
Douglas J. Malliet  
2 June 1997

Witnesses to corner location:

G. Sime - Crew Chief

K. Lenz

G.A. Sime

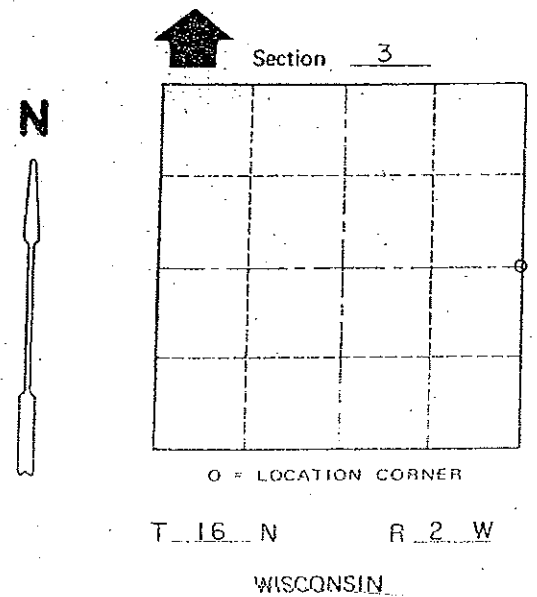
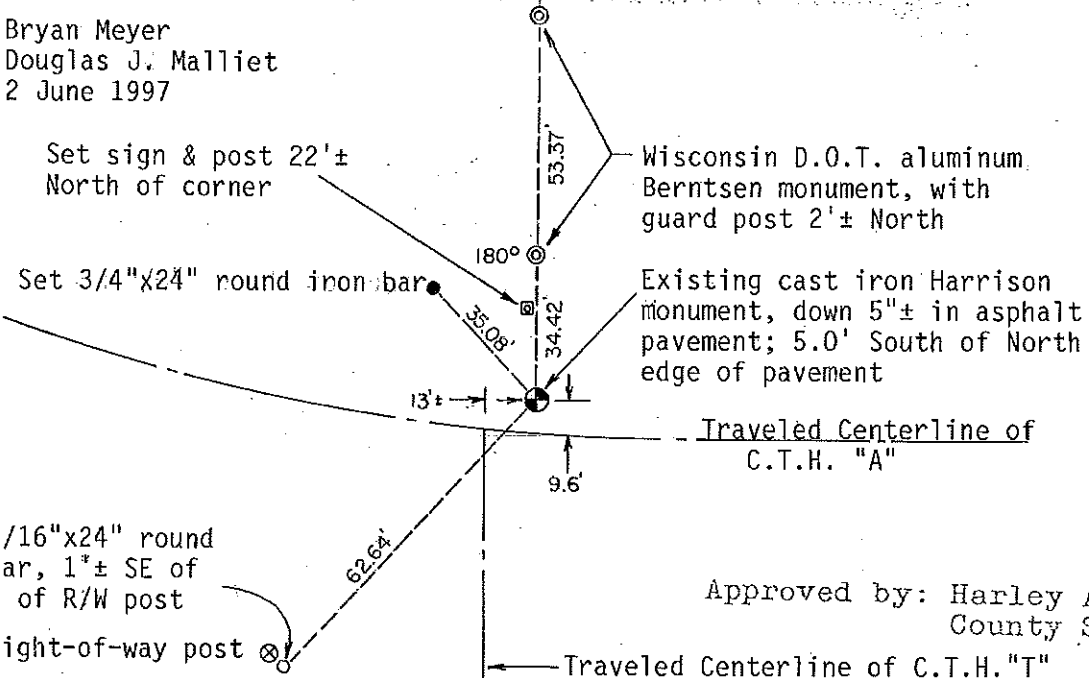
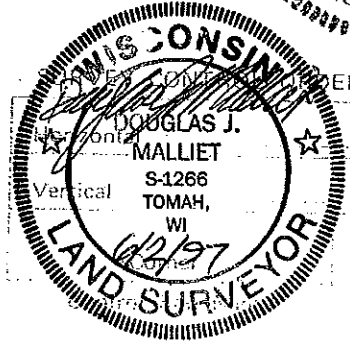
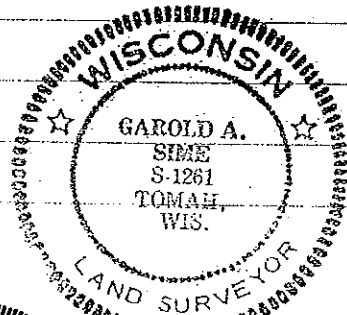

Set 11/16"x24" round iron bar, 1'± SE of center of R/W post  
Wood right-of-way post

Approved by: Harley A. Sime  
County Surveyor

East (X)	North (Y)	Elevation (Z)	Zone	County of	Town
				Monroe	Ridgeville

COUNTY SURVEYOR FORM NO. 1

I, Harley A. Sime, do hereby certify that on the 16th day of November 1979, I found (evidence) (~~no evidence~~) of the East 1/4 corner of Section 3, T 16 N, R 2 W, Fourth Principal Meridian, and I re-established said corner according to the Wisconsin Statutes as shown and described hereon.

Dated this 7th day of April 1980.

Garold A. Sime, R.L.S. 1261

County Surveyor's Office  
Title

History of original corner establishment:

Henry Schroeder set the West 1/4 corner of Section 2 in May of 1895. Hamilton La Rue and Henry Schroeder surveyed along the East line of Section 3 in September of 1897. Description of corner evidence found:

This corner was set at the occupied corner. F. Zietlow made a certified survey map in Section 2 in February of 1970. The Harrison was set so as to fit his survey, the present North-South line fence, and the occupied line fence to the West.

IMPORTANT: See page 2 of this tie sheet for further information!!

Description of corner and witness monuments, references and accessories used to perpetuate the original or re-established location of this corner:

Witnesses to corner location:

G. Sime - Crew Chief

K. Lenz

H.A. Sime

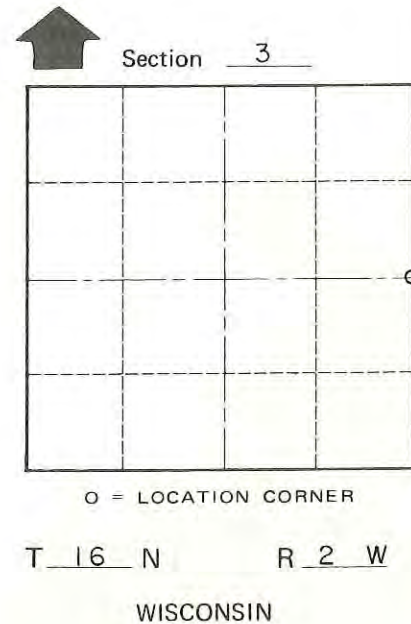
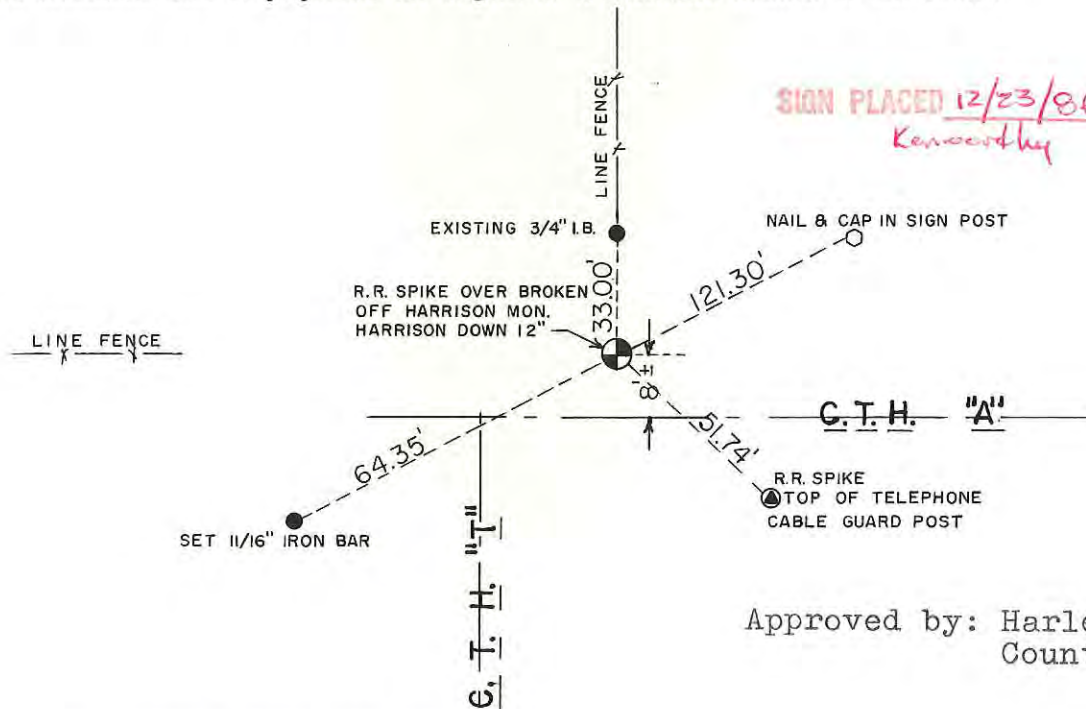

Approved by: Harley A. Sime  
County Surveyor

Ridgeville or Town

County of Monroe

COUNTY SURVEYOR FORM NO. 1

SURVEY CONTROL ORDER

Horizontal	_____
Vertical	_____

WISCONSIN COORDINATE SYSTEM

Corner	East (X)	North (Y)	Elevation (Z)	Zone
Control Sta. Name				



I, Harley A. Sime, do hereby certify that on the 30th day of June 1975, I found (evidence) (~~no evidence~~) of the East 1/4 corner of Section 3, T 16 N, R 2 W Fourth Principal Meridian, and I re-established said corner according to the Wisconsin Statutes as shown and described hereon.

Dated this 4th day of March 1976.

County Surveyor  
Title

History of original corner establishment:

Henry Schroeder set the West 1/4 corner of Section 2 in May of 1895.

Hamilton La Rue and Henry Schroeder surveyed along the East line of Section 3 in Sept. of 1897.

Description of corner evidence found:

This corner was set at the occupied corner. F. Zietlow made a certified survey map in Section 2 in Feb. of 1970. The Harrison was set so as to fit his survey, the present North-South line fence, and the occupied line fence to the West.

**IMPORTANT:** See page 2 of 2 of this tie sheet for further information!!

Description of corner and witness monuments, references and accessories used to perpetuate the original or re-established location of this corner:

Set a Harrison marker in the road, down 1", and 4.3' South of the North edge of the asphalt.

Witnesses to corner location:

W.C. Jung-Crew Chief *W.C. Jung*  
A. Lueck  
G. Dechant

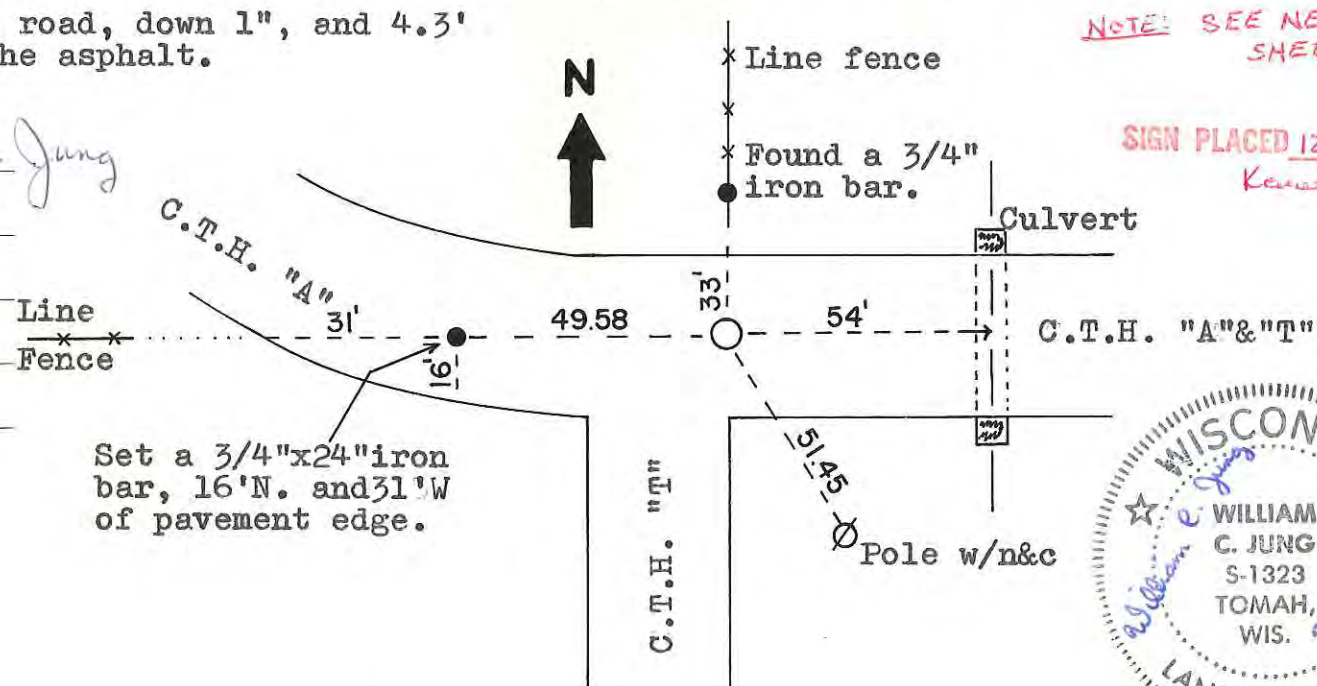

NOTE: SEE NEW TIE SHEET  
SIGN PLACED 12/23/86  
Kearns

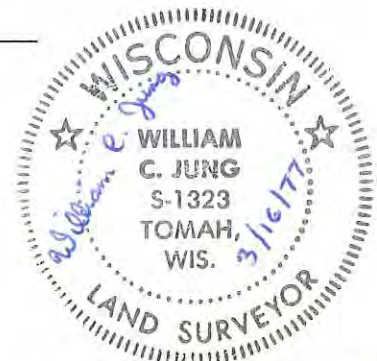
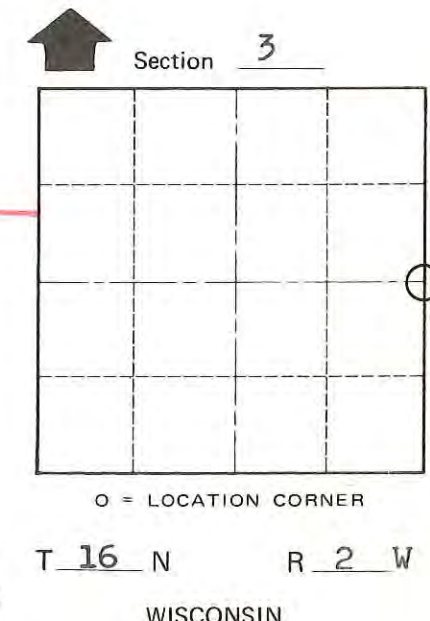

SURVEY CONTROL ORDER

Horizontal	_____
Vertical	_____

WISCONSIN COORDINATE SYSTEM

Corner	East (X)	North (Y)	Elevation (Z)	Zone
Control Sta. Name				

City, Village or Town Ridgeville  
County of Monroe



While surveying Section 3 in June and July of 1975, severe irregularities were found on the East and West lines of the section. The following notes will shed more light as to why we set the East 1/4 corner as we did.

1. The corner was set so as to fit present occupation. Surveying measurements, aerial photos, and U.S.G.S. maps show that the East-West 1/4 line is presently occupied in a very irregular fashion, and that our corners as set fit this existing line.
2. Eary Von Haden, a former resident of the area, stated that where we have the corner has long been accepted as the corner. He stated this to Harley Sime.
3. Henry Schroeder set this corner in May of 1895. He said that he set the 1/4 corner 105 links or 69.3 feet South of an old post. If the locals used this "old post" as the corner, this might account for the present condition.
4. Schroeder surveyed Section 2 in 1895, and then he and La Rue surveyed the same section in 1897. There would appear to have been some confusion or at least something wrong. This might also explain the problem.
5. The line fence to the North appears to be good.
6. See corner sheet #25 for more information on the road to the South.
7. Not accepting the occupied 1/4 corner could increase the chances of severe title problems for local residents who have occupied these lands for some time.
8. The corner as set also fits Zietlow's survey map of 1970.

*William C. Jung*

William C. Jung

County Surveyor's Office  
Monroe Co., Wi.

March 4, 1976

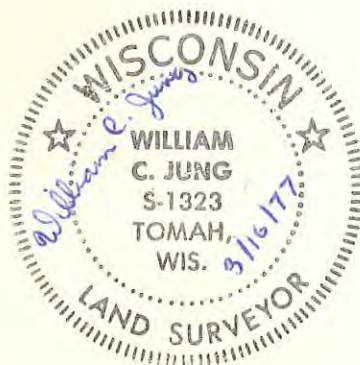

Note: As an added note, we found that N1/4 corner of Section 3 was lost and that no evidence of its position existed. Wesley Root said that for years he and his Easterly neighbor had paid no attention to the actual line, but had used the land on the ridge as they pleased by common agreement.







State of Wisconsin \

DEPARTMENT OF TRANSPORTATION



December 16, 1981

TRANSPORTATION DISTRICT 5

3550 Mormon Coulee Road  
P. O. Box 337  
La Crosse, WI 54601

Mr. Harley Sime  
Monroe County Surveyor  
1819 Stoughton Avenue  
Tomah, WI 54660

SUBJECT: Land Corner Perpetuation

Dear Mr. Sime:

Enclosed are perpetuation of landmarks form for the following two corners in Monroe County.

Will you please file these forms in the proper place for public record.  
Thank you.

South quarter corner, Section 34, T 17 N, R 2 W.  
West quarter corner, Section 2, T 16 N, R 2 W.

Very truly yours,

T. R. KINSEY, P.E.  
District Director

By

Gordon W. Phetteplace, P.E.  
District Design Supervisor

DEK:es

Encl.

FIELD SURVEY NOTES  
**PRESERVATION OF LANDMARKS**  
(Pursuant to Section 59.635(7) Wisconsin Statutes)

State Highway Form E-D-701-00

COUNTY <b>MONROE</b>		
TOWN <b>RIDGEVILLE</b>		
HIGHWAY <b>INTERSECTION C.T.H. "A" &amp; C.T.H. "T" SOUTH</b>		
SECTION <b>2</b>	TOWNSHIP <b>16N</b>	RANGE <b>2W</b>
TYPE OF LANDMARK <b>R.R. SPIKE (STAMPED) IN NEW PAVEMENT 11-4-81</b> <b>BERNSTEIN MONU. TO BE DESTROYED</b> <b>BY C.T.H. "A" RECONSTRUCTION 1981</b>		

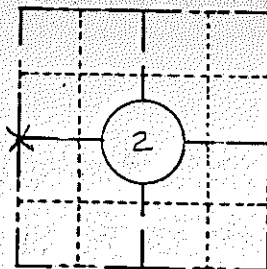

**LOCATION SKETCH**  
(Location of landmark indicated by "x")

This space for copy of field notes or ties to the above described landmarks.

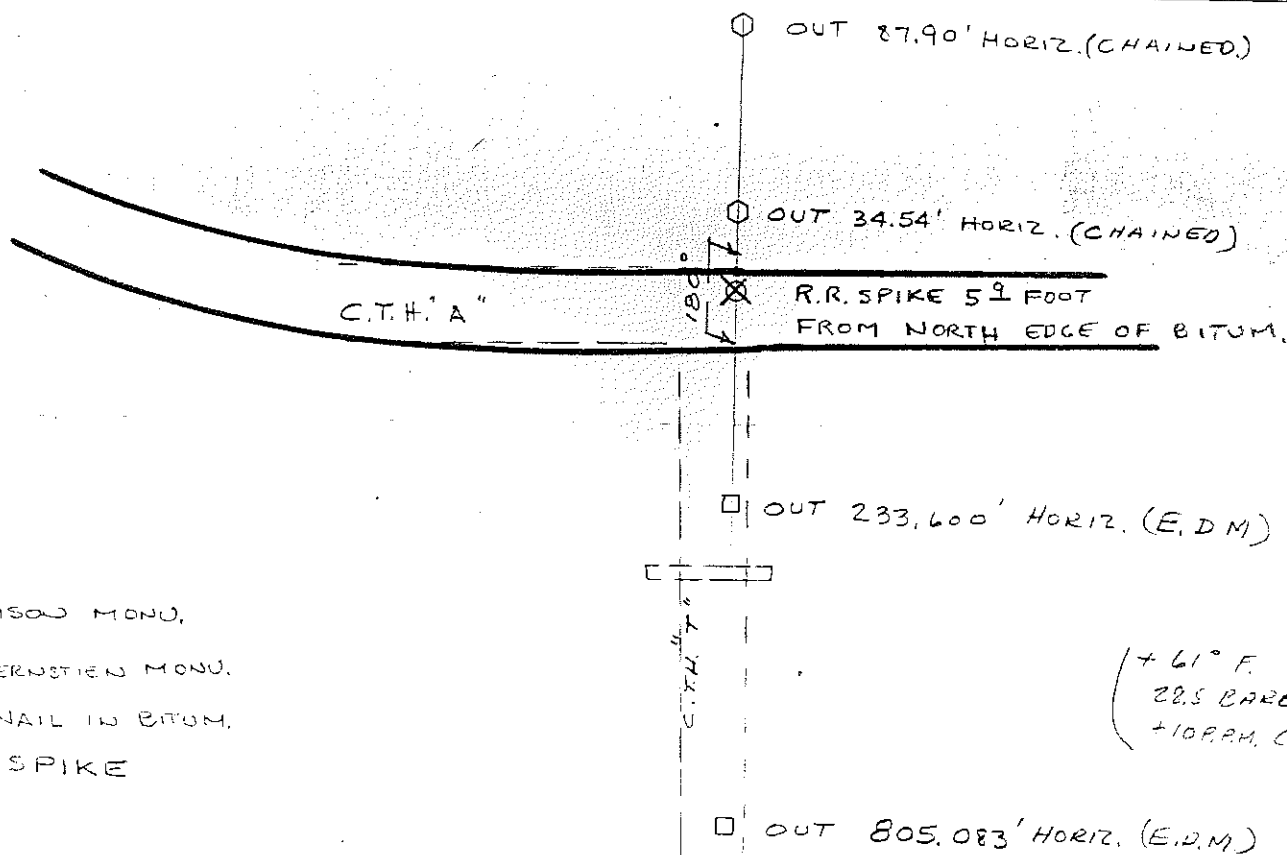

- = HARRISON MONU.
- = 30" BERNSTEIN MONU.
- = PK. NAIL IN BITUM.
- X = R.R. SPIKE

FILED UNDER PROJECT NUMBER <b>5116-03-71</b>			COUNTY CLERK'S OFFICE	
SIC DISTRICT OFFICE NUMBER <b>5</b>		CITY <b>LA CROSSE</b>	COUNTY <b>LA CROSSE</b>	COUNTY OF <b>WISCONSIN</b> } 55
LOCATED OR ESTABLISHED BY NAME <b>DERALD E. KADING</b>			DATE RECEIVED FOR RECORD	DATE COPY SENT TO COUNTY SURVEYOR
TITLE <b>SURVEY COORDINATOR</b> DATE <b>5-26-81</b> RE SET <b>11-4-81</b>			SIGNATURE OF COUNTY CLERK	

**PRESERVATION OF LANDMARKS**

(Pursuant to Section 59.635(7) Wisconsin Statutes)

COUNTY MONROE		
TOWN RIDGEVILLE		
HIGHWAY INTERSECTION C.T.H. "A" & C.T.H. "T" SOUTH		
SECTION 2	TOWNSHIP 16 N	RANGE 2 W
TYPE OF LANDMARK BERNSTEIN MONU. TO BE DESTROYED BY C.T.H. "A" RECONSTRUCTION 1981		

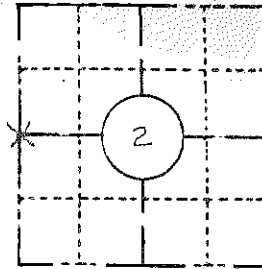

**LOCATION SKETCH**  
(Location of landmark indicated by "x")

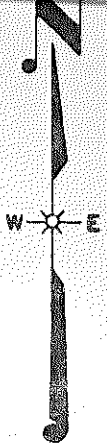

This space for copy of field notes or ties to the above described landmarks

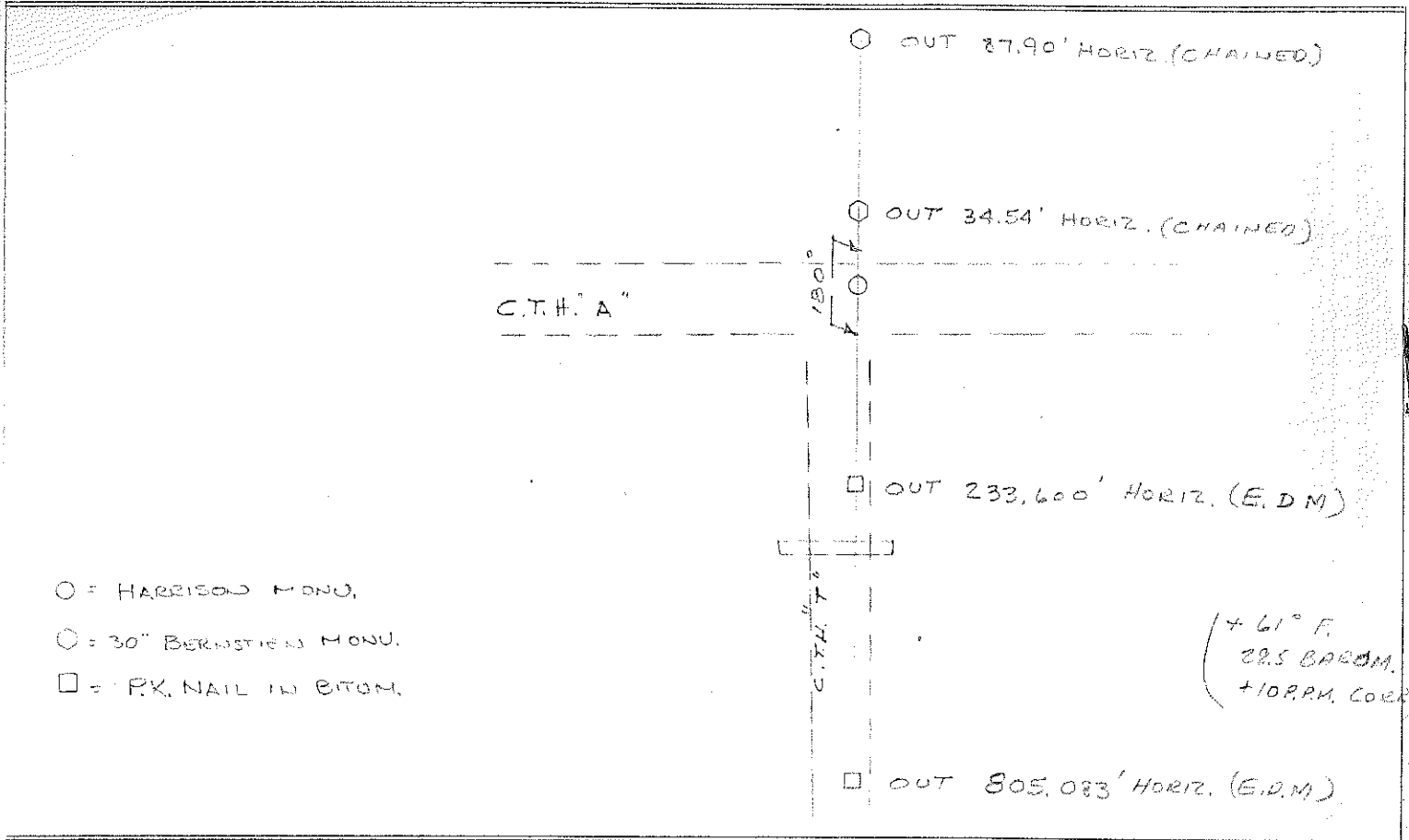

FILED UNDER PROJECT NUMBER 5116-03-71		
SHC DISTRICT OFFICE NUMBER 5	CITY LA CROSSE	COUNTY LA CROSSE
LOCATED OR ESTABLISHED BY PERPETUATED NAME <u>DERALD E. KADING</u> TITLE <u>SURVEY COORDINATOR</u> DATE <u>5-26-81</u>		

COUNTY CLERK'S OFFICE COUNTY OF _____ WISCONSIN } 55	
DATE RECEIVED FOR RECORD	DATE COPY SENT TO COUNTY SURVEYOR
SIGNATURE OF COUNTY CLERK	