

**21602020000**

I, Harley A. Sime, do hereby certify that on the 20th day of June 1979, I found (evidence) (~~no evidence~~) of the Northeast corner of Section 11, T 16 N, R 2 W Fourth Principal Meridian, and I re-established said corner according to the Wisconsin Statutes as shown and described hereon.

Dated this 6th day of Jan. 1981.

Harley A. Sime - R.L.S. 355

County Surveyor, Monroe County, Wisconsin  
Title

History of corner establishment since Original Government Survey  
LaRue was here in 1897 and found an iron pin and a wooden along side. He accepted this as the corner and drove a new wooden stake on the North side of the pin, and made 1 new bearing tree; 18" Burr Oak S28°45'W 62 links (40.92')  
Schroeder was here in 1895.

Schroeder (?) was at this corner in 1895. Patrick Carroll set a R.R. spike at the road intersection in April of 1976.

Description of corner evidence found:  
Found iron pin found by LaRue, with remains of wooden stake. I removed iron pin and set a Harrison monument.  
Also found one of La Rue's bearing trees. Carroll's point is obviously incorrect.

COUNTY SURVEYOR FORM NO. 1

Description of corner and witness monuments, references and accessories used to perpetuate the original or re-established location of this corner:

Witnesses to corner location:

R. Hayden

T. Webb

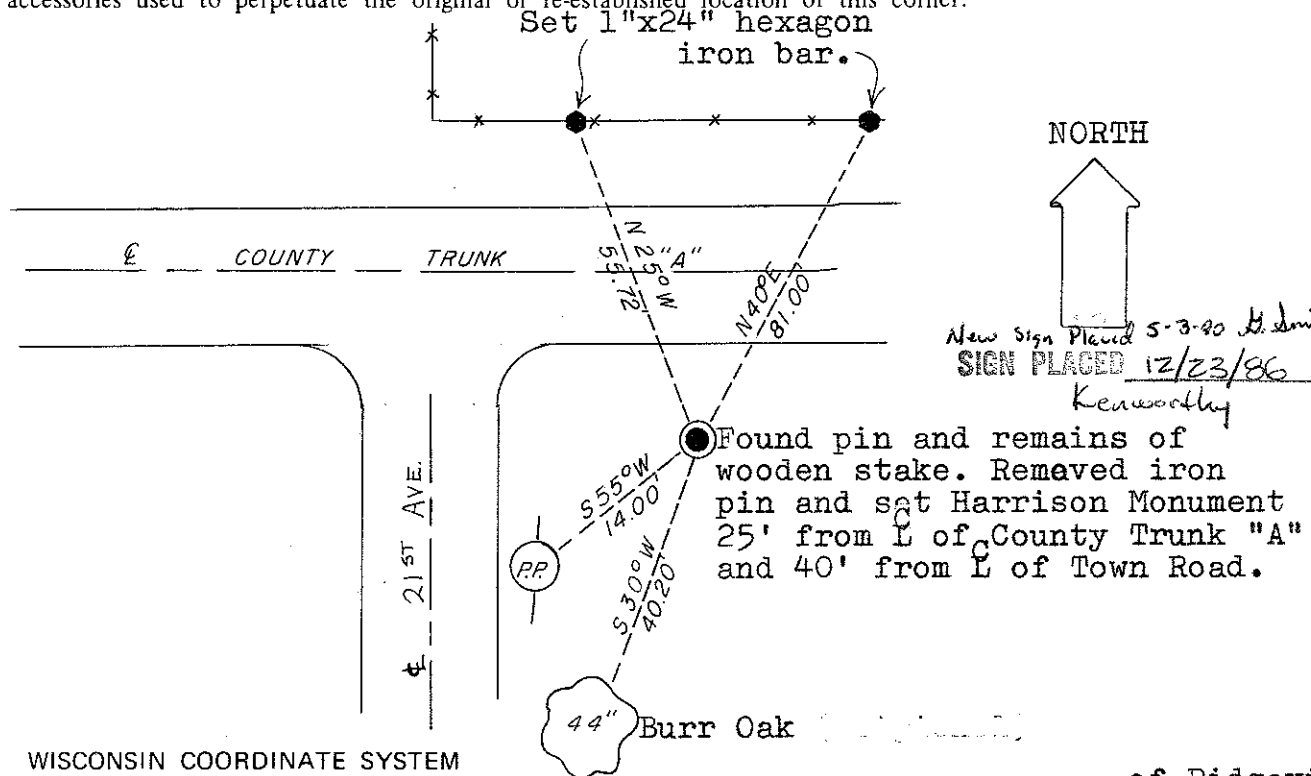

NORTH

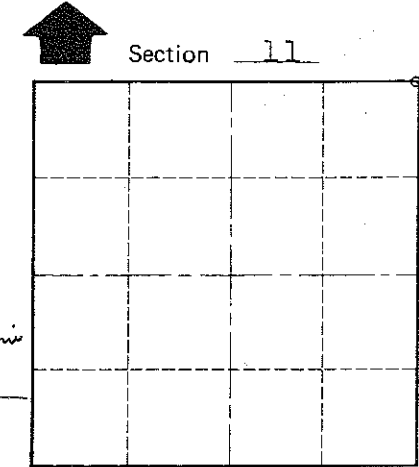

T 16 N R 2 W  
WISCONSIN

**Approved: HARLEY A. SIME  
MONROE CO. SURVEYOR**

SURVEY CONTROL ORDER

Horizontal	_____
Vertical	_____

WISCONSIN COORDINATE SYSTEM

Corner	East (X)	North (Y)	Elevation (Z)	Zone
Control Sta. Name				

City, Village or Town of Ridgeville  
County of Monroe  
Wisconsin