

# 21

**U.S. PUBLIC LAND CORNER  
MAINTENANCE**

**Corner ID : SE Sec. 1, T16N-R2W  
21602010000**

<u>DATE</u>	<u>CREW</u>	<u>MONUMENT TYPE -----</u>
July 7, 2016	Zachariah P. Dechant Gary L. Dechant	Found Railroad spike. Removed spike and detected monument well below surface. Reset railroad spike. No ties left, but fit previous survey work. At intersection of CTH "A" & Kelp Ave.

<u>References:</u>	<u>Bearing</u>	<u>Distance</u>
1) Set 3/4"x24" round iron bar, down 2" , 1' south of fence	N44E	49.42'
2) Set 3/4"x24" round iron bar, down 6", 4' NW of large Maple (BT)	S52E	58.26'
3) Set 3/4"x24" round iron bar, down 12" in field	S44W	64.15'
4) Set 3/4"x24" round iron bar, down 8", north side of graveled field entrance	N52W	62.97'

SE corner and reference markers are set on straight lines.



I, Harley A. Sime, do hereby certify that on the 20th day of June 1979, I found (evidence) ~~(no evidence)~~ of the Northeast corner of Section 12, T 16 N, R 2 W Fourth Principal Meridian, and I re-established said corner according to the Wisconsin Statutes as shown and described hereon.

Dated this 6th day of Jan. 1981.

Harley A. Sime - R.L.S. 355

County Surveyor--Monroe County Wisconsin  
Title

**History of corner establishment since Original Government Survey**

Dahl was here in June of 1868 and found no evidence of the original corner, but instead found a stone in the middle of the road and accepted it as the corner.

**Description of corner evidence found:**

Found an unrecorded 1" iron pipe at the intersection of C.T.H. "A" and C.T.H. "U". This pipe fit the rest of the Section very well and therefore accepted this as the corner. I set a Harrison monument over this pipe. Also found the stone by the iron pipe.

In his notes of April of 1907, Holden shows an existing stone placed by Fred Genevikow.

**See Reverse Side For Maintenance**

COUNTY SURVEYOR FORM NO. 1

Description of corner and witness monuments, references and accessories used to perpetuate the original or re-established location of this corner:

Witnesses to corner location:

R. Hayden

T. Webb

**Approved: HARLEY A. SIME  
MONROE CO. SURVEYOR**

**SURVEY CONTROL ORDER**

Horizontal	_____
Vertical	_____

Corner	East (X)	North (Y)	Elevation (Z)	Zone
Control Sta. Name				

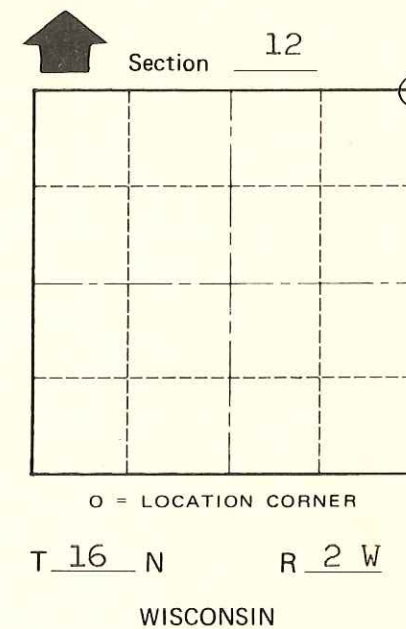
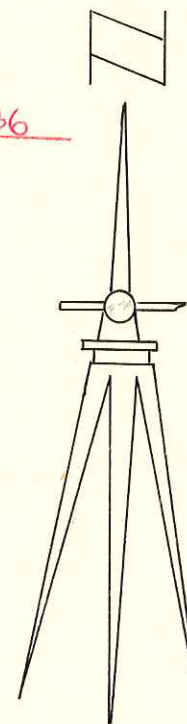
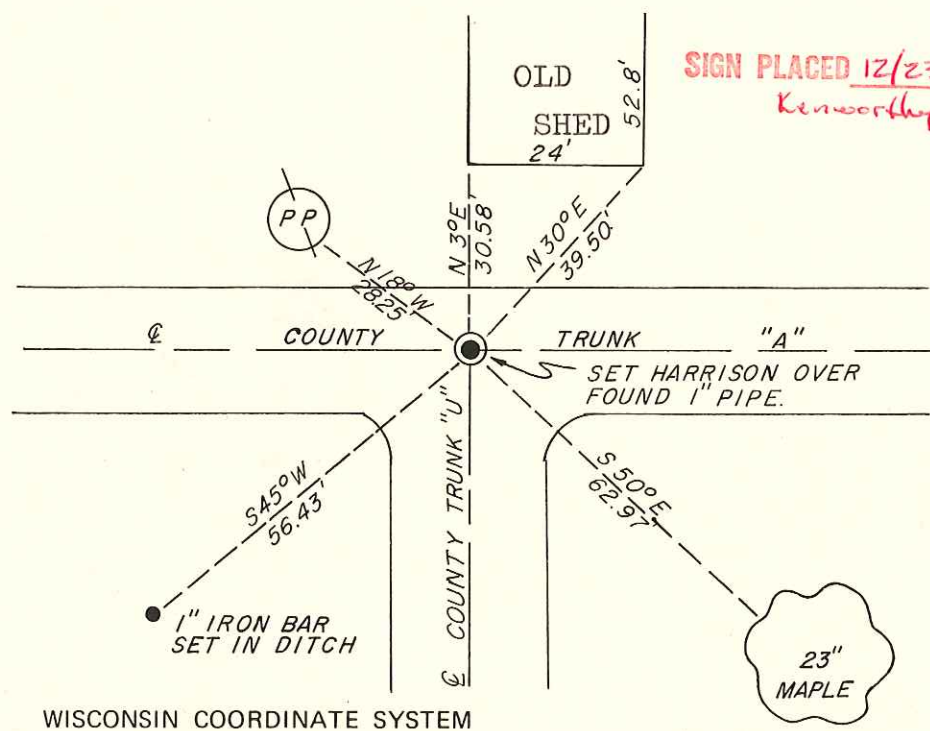

~~City, Village or Town~~ of Ridgeville

County of Monroe  
Wisconsin