

CERTIFICATE

CERTIFIED LAND CORNER

No. 42

21602120020

I, Harley A. Sime do hereby certify that on the twenty-sixth day of June 19 79, I found evidence ~~(no evidence)~~ of the South 1/4 corner of Section 12, T 16 N, R 2 W Fourth Principal Meridian, and I re-established said corner according to the Wisconsin Statutes as shown and described hereon.

History of corner establishment since Original Government Survey

O.R. Dahl was at this corner in June of 1868.

Description of corner evidence found:

Accepted road intersection and fence to the west as the best available evidence. This point fits the overall existing conditions in the section very well.

Set Harrison marker.

Dated this seventh day of Jan. 19 81.

Harley A. Sime - R.L.S. 355

County Surveyor-Monroe County Wisconsin
Title

COUNTY SURVEYOR FORM NO. 1

Description of corner and witness monuments, references and accessories used to perpetuate the original or re-established location of this corner:

Witnesses to corner location:

Bryan Meyer

Ron Hayden

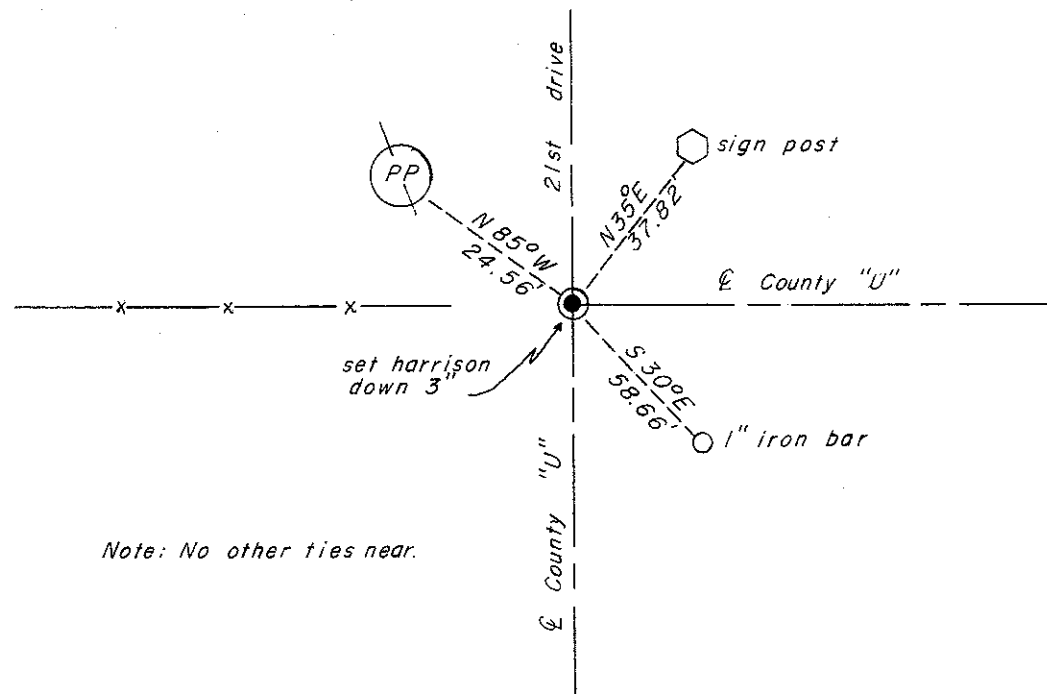

Note: No other ties near.

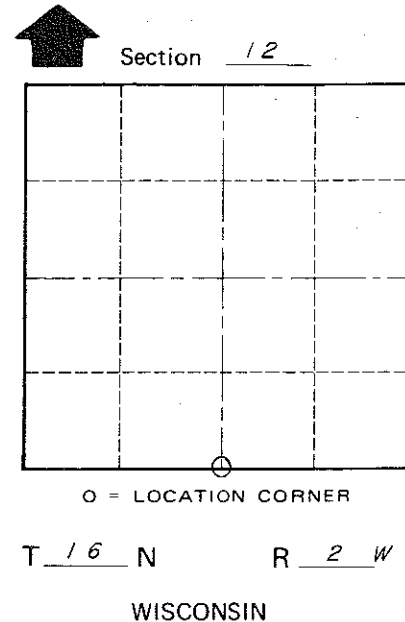
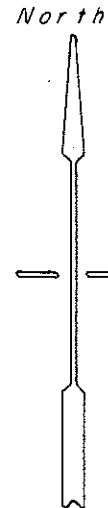

Approved: HARLEY A. SIME
MONROE CO. SURVEYOR

SURVEY CONTROL ORDER

Horizontal	_____
Vertical	_____

WISCONSIN COORDINATE SYSTEM

Corner	East (X)	North (Y)	Elevation (Z)	Zone
Control Sta. Name				

~~City, Village or Town~~ of Ridgeville
County of Monroe
Wisconsin