

21602112000

I, Harley A. Sime, do hereby certify that on the twentieth day of June 1979 I found evidence ~~(no evidence)~~ of the East 1/4 corner of Section 11, T 16 N, R 2 W Fourth Principal Meridian, and I re-established said corner according to the Wisconsin Statutes as shown and described hereon.

Dated this eighth day of Jan. 1981.

Harley A. Sime - R.L.S. 355

County Surveyor Monroe County, Wisconsin  
Title

History of corner establishment since Original Government Survey

No recorded history since the original government survey.

Description of corner evidence found:

Set on line with fence to the South, at the P.I. of the road, and on line with the centerline of the road as it goes to the west. Accepted the occupied corner as the best available evidence of the original government survey.

Set Harrison marker 1" below surface of fill.

COUNTY SURVEYOR FORM NO. 1

Description of corner and witness monuments, references and accessories used to perpetuate the original or re-established location of this corner:

Witnesses to corner location:

Ron Hayden

Tim Webb

**Approved: HARLEY A. SIME**  
**MONROE CO. SURVEYOR**

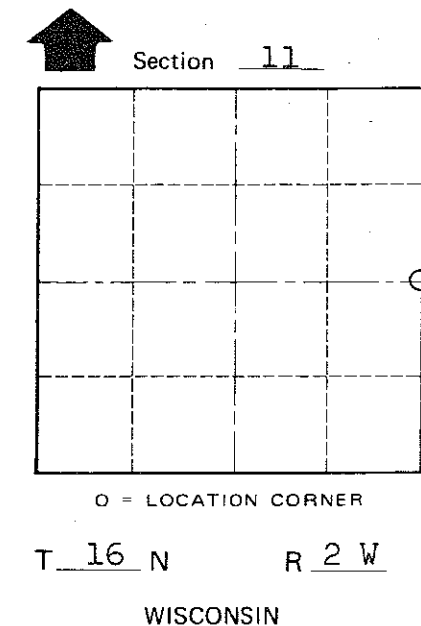
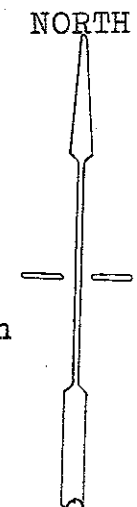
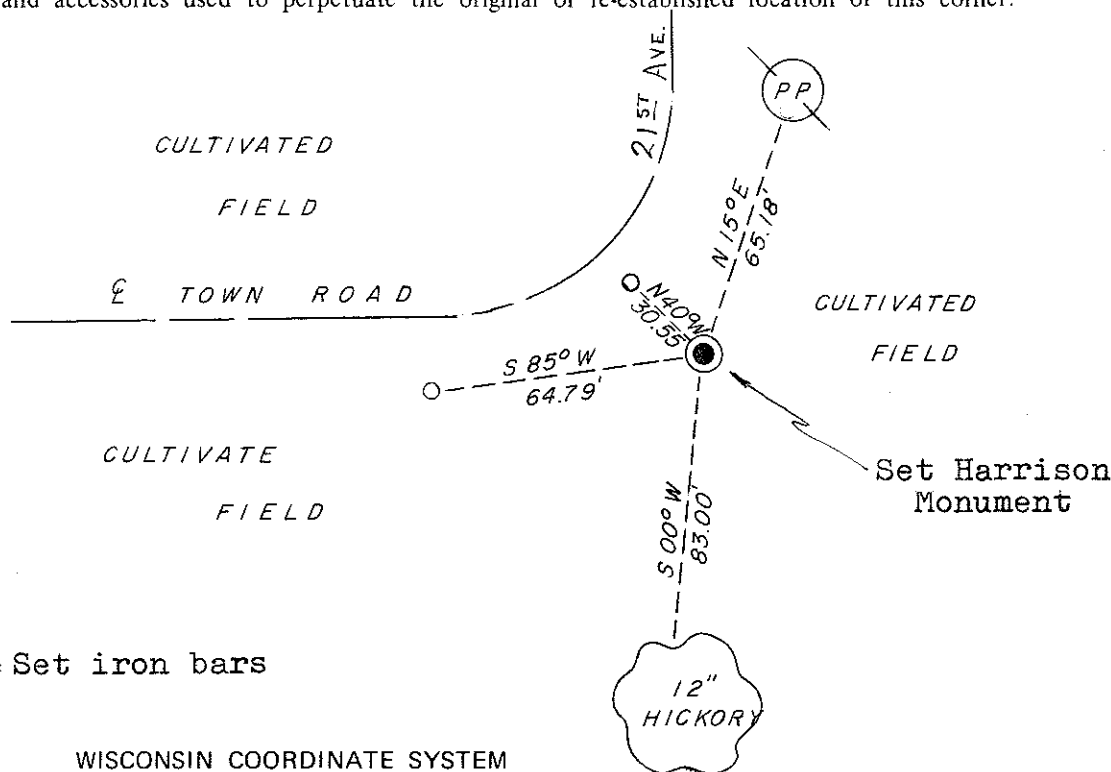

○ = Set iron bars

SURVEY CONTROL ORDER

Horizontal	_____
Vertical	_____

WISCONSIN COORDINATE SYSTEM

Corner	East (X)	North (Y)	Elevation (Z)	Zone
Control Sta. Name				

~~City, Village or Town~~ of Ridgeville  
County of Monroe  
Wisconsin