

CERTIFICATE

CERTIFIED LAND CORNER

No. 45

I, Harley A. Sime, do hereby certify that on the twentieth day of June 1979, I found evidence. ~~(no evidence)~~ of the Southwest corner of Section 11, T16 N, R 2 W Fourth Principal Meridian, and I re-established said corner according to the Wisconsin Statutes as shown and described hereon.

Dated this eighth day of Jan. 1981.

Harley A Sime- R.L.S. 355

County Surveyor-Monroe County, Wisconsin.
Title

History of corner establishment since Original Government Survey

No recorded history since the original government survey.

Description of corner evidence found:

Accepted three way fence corner as the best available evidence.
Set a Harrison marker.

21602100000

COUNTY SURVEYOR FORM NO. 1

Description of corner and witness monuments, references and accessories used to perpetuate the original or re-established location of this corner:

Witnesses to corner location:

Ron Hayden

Tim Webb

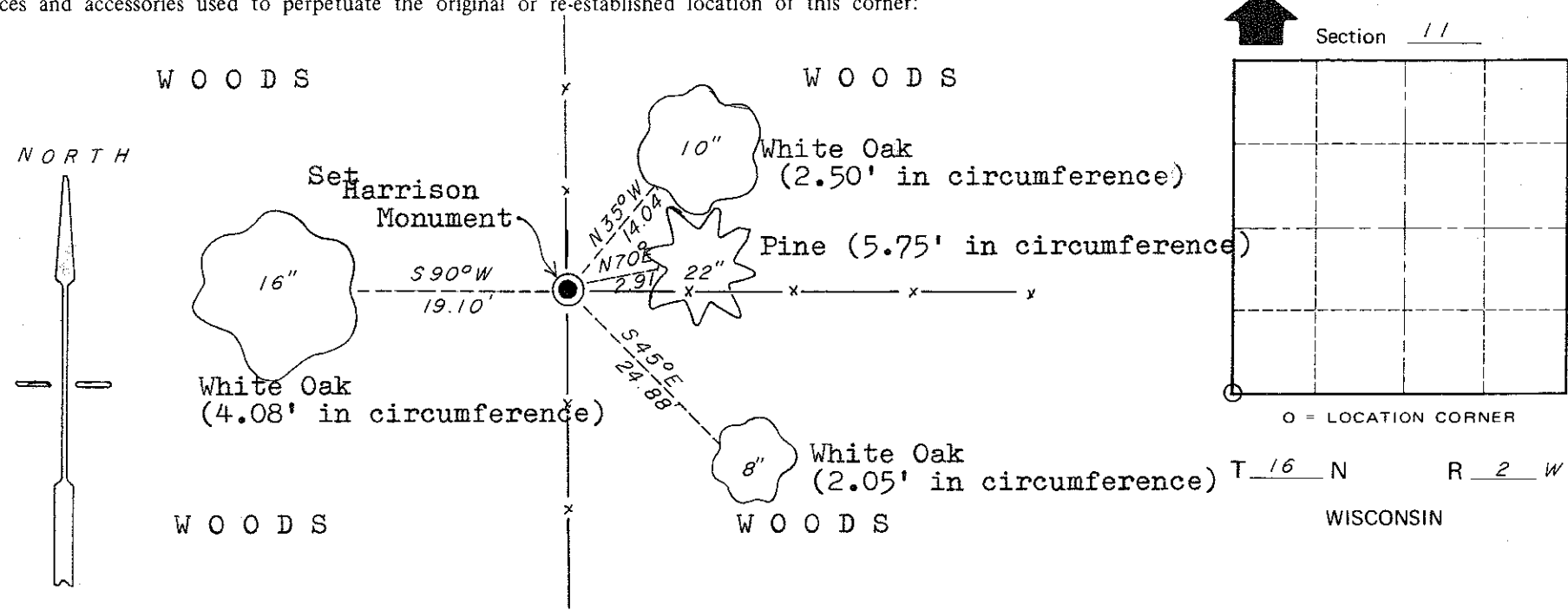

**Approved: HARLEY A. SIME
MONROE CO. SURVEYOR**

SURVEY CONTROL ORDER

Horizontal	_____
------------	-------

Vertical	_____
----------	-------

WISCONSIN COORDINATE SYSTEM

Corner	East (X)	North (Y)	Elevation (Z)	Zone
Control Sta. Name				

~~City, Village or~~ Town of Ridgeville
County of Monroe
Wisconsin