

50

**U.S. PUBLIC LAND CORNER
MAINTENANCE**

**Corner ID : S1/4 Sec. 8, T16N-R2W
21602080020**

DATE	CREW	MONUMENT TYPE -----
May 5, 2016	Zachariah P.Dechant Gary L. Dechant	Found Harrison, top broke off, flush with road, in centerline Kermit Ave, in line with fence running south 209' west of Kermit Ave & Kem Road intersection
<u>References:</u>		<u>Bearing</u> <u>Distance</u>
1) Set 3/4"x24" round iron bar, down 12" in field		N28E 49.43'
2) Set 3/4" x 24" round iron bar, down 12" in field thru it		S20E 35.96'
3) Set 3/4" x24" round iron bar, down 12" in field		S28W 50.37'
4) Set 3/4" x 24" round iron bar, down 12" in field		N20W 45.48'

Harrison and reference markers are set on straight lines.

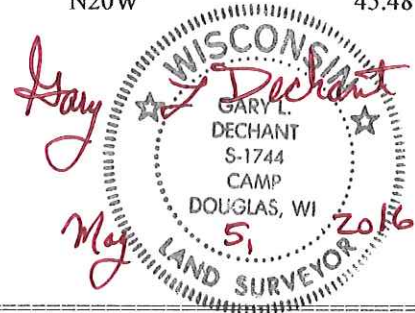

I, Harley A. Sime, do hereby certify that on the 5th day of November 1981, I found (evidence) ~~(no evidence)~~ of the North $\frac{1}{4}$ corner of Section 17, T 16 N, R 2 W Fourth Principal Meridian, and I re-established said corner according to the Wisconsin Statutes as shown and described hereon.

Dated this 13th day of Nov. 1981.

Harley A. Sime R.L.S. 355

County Surveyor
 Approved: **HARLEY A. SIME**
MONROE CO. SURVEYOR

History of corner establishment since Original Government Survey

A.S. Ingalls was here in April of 1873. D. Marten was here in June of 1972 and set an iron bar.

Description of corner evidence found:

Found Marten's iron bar and replaced it with a Harrison monument.

See Reverse Side For Maintenance

Description of corner and witness monuments, references and accessories used to perpetuate the original or re-established location of this corner:

Witnesses to corner location:

B. Meyer

C. Pietz

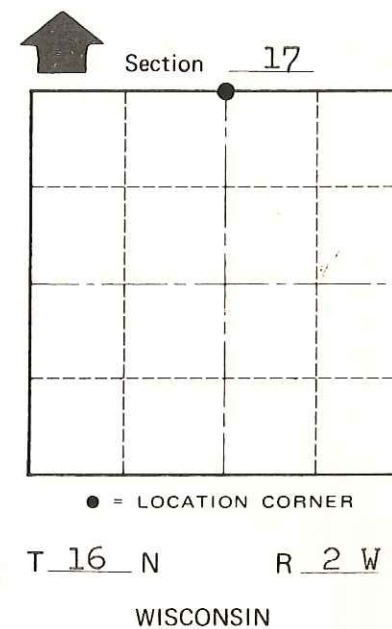
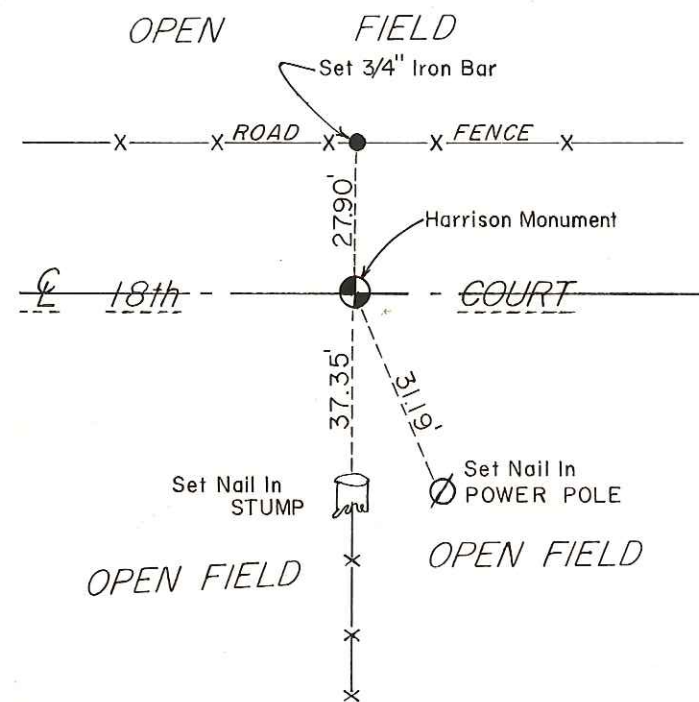

SURVEY CONTROL ORDER

Horizontal	_____
Vertical	_____

WISCONSIN COORDINATE SYSTEM

Corner	East (X)	North (Y)	Elevation (Z)	Zone
Control Sta. Name				

~~City, Village or~~ Town Ridgeville
 County of Monroe
Wisconsin

COUNTY SURVEYOR FORM NO. 1