

# 49

**U.S. PUBLIC LAND CORNER  
MAINTENANCE**

**Corner ID : SE Sec. 8, T16N-R2W  
21602080000**

DATE	CREW	MONUMENT TYPE -----
May 5, 2016	Zachariah P. Dechant Gary L. Decha	Found 1 1/4" round iron bar, 13' west of Kermit Ave. in line with fences running north & east. Existing survey sign is now 9' west

References:

	Bearing	Distance
1) Set 3/4"x24" round iron bar, down 6", 1 1/2' NE of flint stone	N12E	47.95'
2) Set 3/4" x 24" round iron bar, down 6", in middle of field entrance just east of gate	N76E	48.40'
3) Existing 3/4" x24" round iron bar, up 2", 3' SE of 12" ASH (BT) (Johns' tie sheet calls it an Oak but is actually an Ash)	S2W	63.93' (65.96')
4) Existing 3/4" x 24" round iron bar, up 3", 1' NE of 18" Red Oak (BT)	S87W	84.39' (85.20)'

(We measure 2625.57' to W1/4 Sec. 16 vs. J. Schmitz measurement of 2623.13')



**CERTIFICATE**

I, Laurence E Johns III, do hereby certify that on the 3rd day of June, 2010, I found evidence of the E 1/4 Corner of Section 8, T16N, R2W, Fourth Principle Meridian, and I reestablished said corner according to the Wisconsin Statutes as shown and described hereon.

Dated this 11th day of January, 2011.

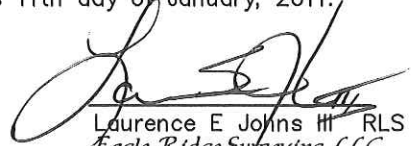

Laurence E Johns III RLS 2804  
Eagle Ridge Surveying, LLC  
PO Box 213  
Wilton, WI 54670

**CERTIFIED LAND CORNER**

History of corner establishment since Original Government Survey

Noah Phelps established this corner in October 1847.

Description of corner evidence found:

The only occupation in the area are fences to the North and East of Kermit Avenue. The intersection of fences would put the corner on the Southwest side of the roadway. This location fits fairly well with other corners as shown on the reverse. I accepted this location as the best available evidence of the original corner.

No. 49  
21602080000

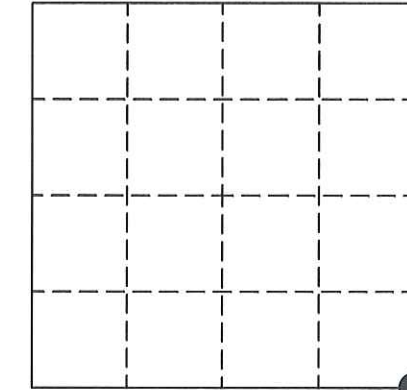
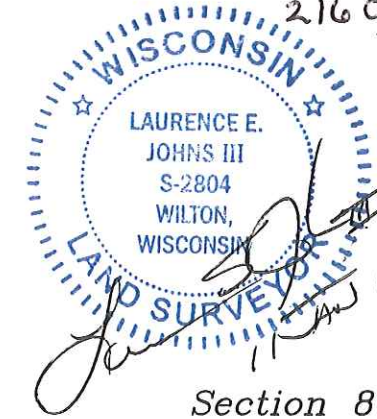

● = LOCATION CORNER  
T16N R2W  
WISCONSIN

**See Reverse Side For Maintenance**

City, Village or Town Ridgeville  
County of Monroe

Description of corner and witness monuments, references and accessories used to perpetuate the original or re-established location of this corner:

Witness to corner location:

\_\_\_\_\_  
Laurence E Johns III

\_\_\_\_\_  
Larry Handschy

\_\_\_\_\_

\_\_\_\_\_

\_\_\_\_\_

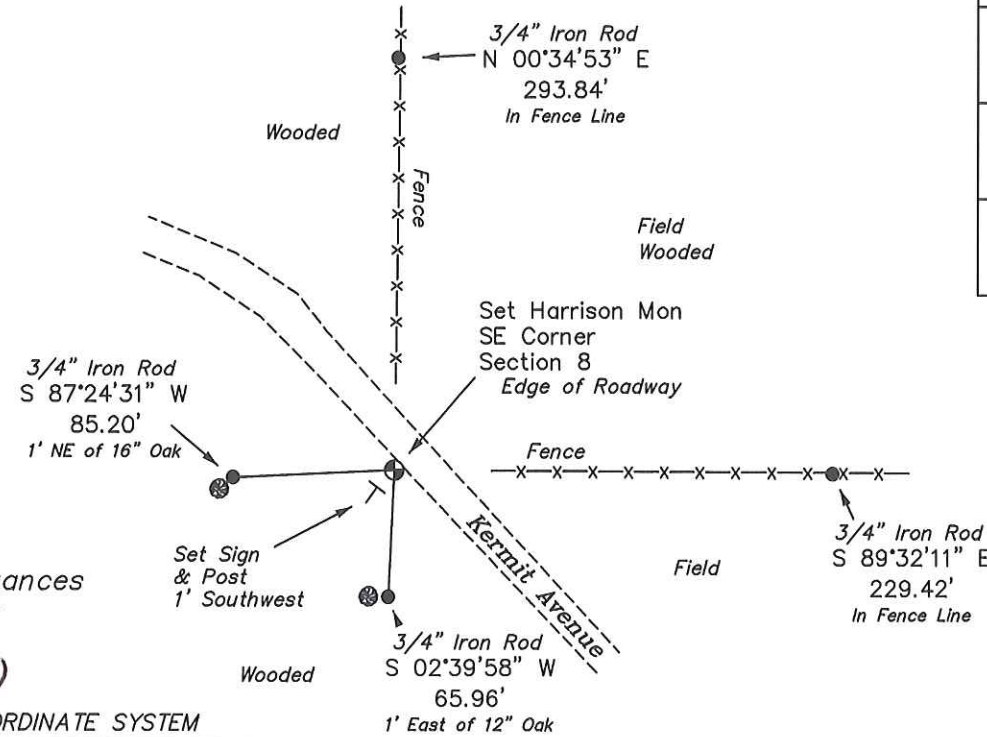

See Back for Section Distances used for this corner

NAD 83(07)  
MONROE COUNTY COORDINATE SYSTEM

**SURVEY CONTROL ORDER**

Horizontal				
Vertical				
Corner	North (Y) 352790.798	East (X) 673642.126	Elevation (Z)	Zone
Control Sta. Name				

COUNTY SURVEYOR FORM NO. 1

