

CERTIFICATE

CERTIFIED LAND CORNER

No. 64

21602140020

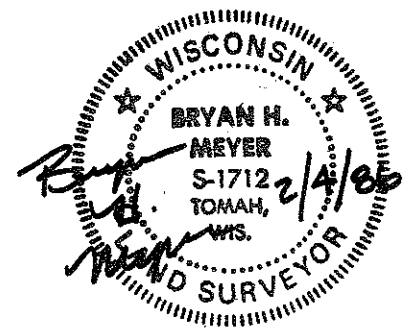

I, Bryan H. Meyer, do hereby certify that on the 7th day of June 1985, I found (evidence) [redacted] of the North 1/4 corner of Section 23, T 16 N, R 2 W Fourth Principal Meridian, and I re-established said corner according to the Wisconsin Statutes as shown and described hereon.

History of corner establishment since Original Government Survey

Nothing Recorded.

Description of corner evidence found:

I accepted the intersection of C.T.H. "U" and Dover Avenue centerlines with a fenceline projection from the North as the best available evidence.

Dated this 4th day of Feb. 1986.

Bryan H. Meyer

Deputy County Surveyor
Title

COUNTY SURVEYOR FORM NO. 1

Description of corner and witness monuments, references and accessories used to perpetuate the original or re-established location of this corner:

Crew: Meyer, Lund
Date: June 7, 1985 - 3:00 P.M.
Weather: P. Cloudy, Windy, 75°±.
Witnesses to corner location:

Bryan H. Meyer

James Lund

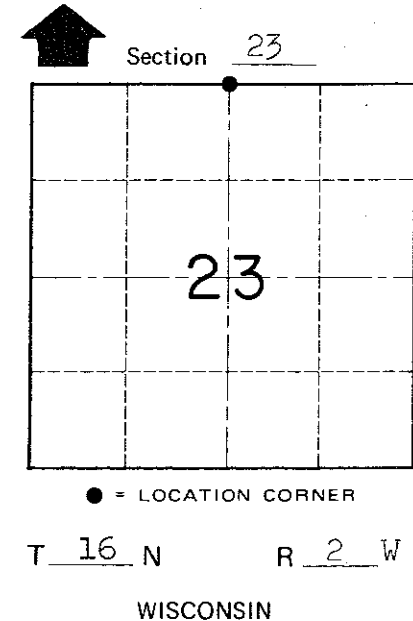
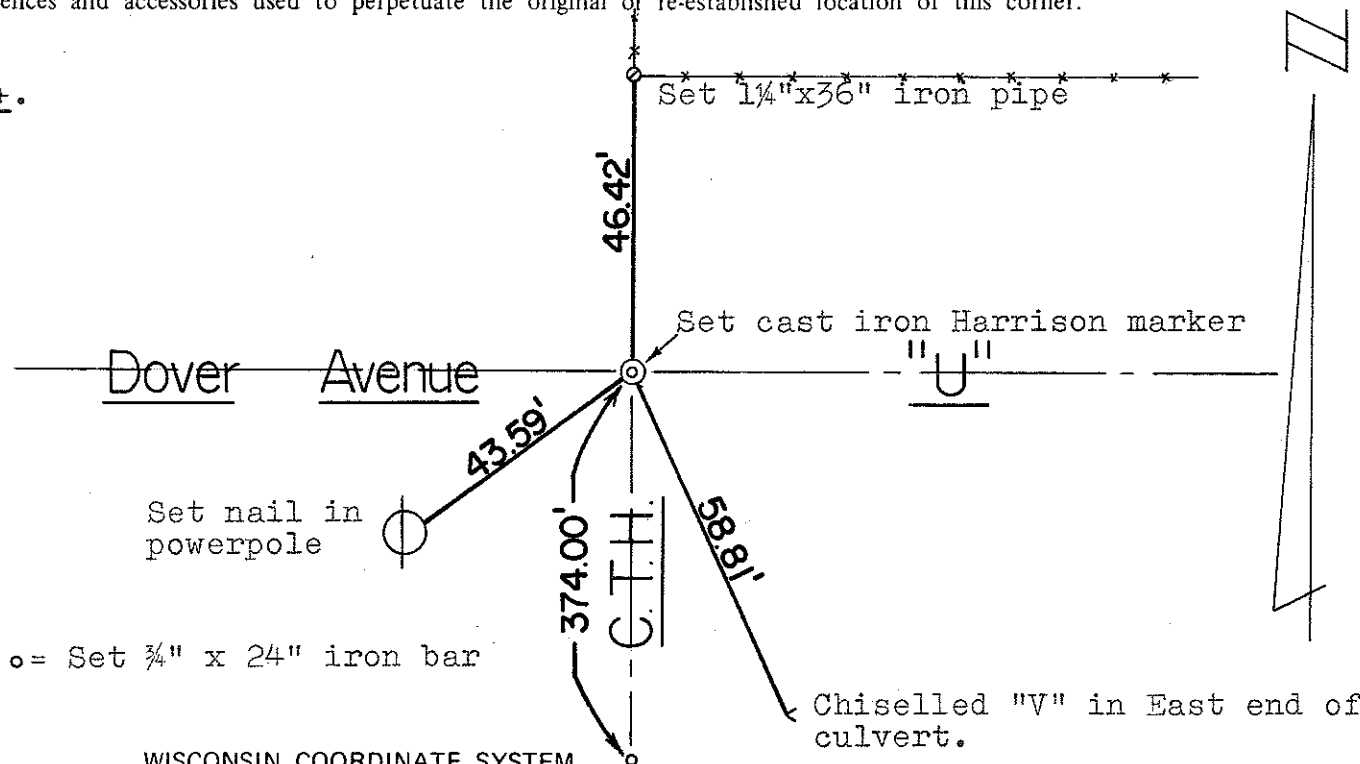

o = Set 3/4" x 24" iron bar

SURVEY CONTROL ORDER

Horizontal	_____
Vertical	_____

WISCONSIN COORDINATE SYSTEM

Corner	East (X)	North (Y)	Elevation (Z)	Zone
Control Sta. Name				

[redacted] Town of Ridgeville

County of Monroe