

U.S. PUBLIC LAND SURVEY MONUMENT RECORD

INSTRUCTIONS:

This record shall show the location of the corner and shall include all of the following nine elements (a through i).

- (a) Identify the corner by reference to the U.S. public land survey system.
O = Corner monument restored.

S 1/4 COR.
SEC. 30-16-2 W

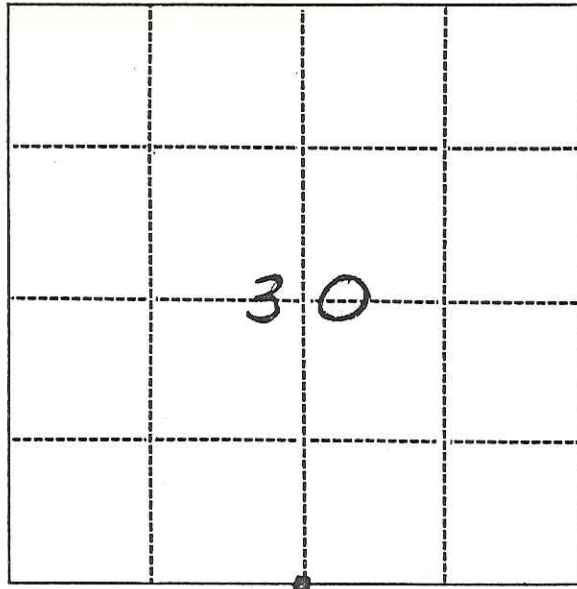

- (b) Describe any record evidence, monument evidence, occupational evidence, testimonial evidence or any other material evidence you considered, and whether the monument was found or placed.

"RED OAK 12 S65W 30 LKS". I FOUND A 36" RED OAK WITH BLAZE MARK ON NE SIDE OF TREE. SET COR ON FENCE LINE AND BEARING TREE LINE. THIS FIT WELL. "W.O. 6 N48E 14 LKS" THIS B.T. WAS CONE.

- (c) In the plan view drawing below, provide reference ties to at least 4 witness monuments, or if the location is within a municipality, to at least 2 witness monuments. (Witness monuments shall be made of concrete, natural stone, iron or other equally durable material.)
Describe witness monuments.

- (d) Show a plan view drawing depicting the relevant monuments and reference ties which is sufficient in detail to enable accurate relocation of the corner monument if the corner monument is disturbed. Indicate north.

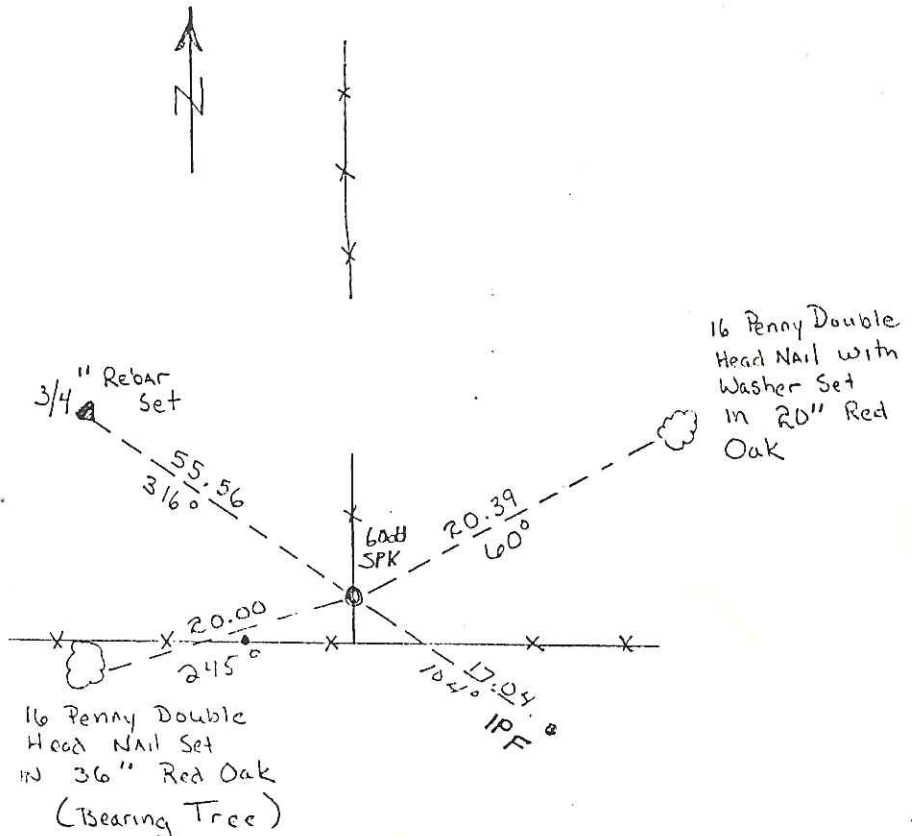

Replaced Spk. With Harrison Mon.
On 10/18/90. Crew: Kennedy - Sime
Comments _____

SIGN PLACED 10/18/90

(e) Describe any material discrepancy between the location of the corner as stored or established and the location of that corner as previously restored or reestablished by distance and direction. Show the discrepancy on the plan view drawing under (d), above. Show the distances between the corner as previously restored or reestablished and (1) the corner as restored or reestablished, and (2) to at least 2 of the witness monuments shown on the drawing in (d), above.

NONE

(f) Was the corner restored through acceptance of (1) an obliterated evidence location, or, (2) a found perpetuated location?

(g&h) Was the corner reestablished through lost corner proportionate methods? If so, show the method, including the directions and distances to other public land survey corners used as evidence or used for proportioning in determining the corner location?

NO

(i) I, GARY D. SCHNEIDER S-1297
(type or print name) certify that the corner location shown on this record was determined by me or under my direction and control and that this U.S. Public Land Survey Monument Record is correct and complete to the best of my knowledge and belief.



Gary D. Schneider
Signature

11-2-89
Date

Research Form
for
Original U.S. Public Land Survey Corner
Restoration or Reestablishment

DATE 5/20/89

1) Corner Designation
S 1/4 corner of section 30 (Corner Index No. _____)
Township 16 North; Range 2, WEST; county
MONROE.

Please circle appropriate corner
and indicate section number -

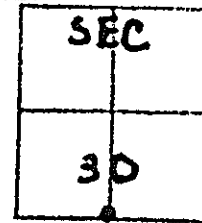

2) Description of Original Corner
Year set _____ by whom _____

Physical description of monument: SET POST AT SYMBOL 36.73
(2424.18)

Bearing tree descriptions: RED OAK 12 S 65W 30 (19.80)
9.24
W.O. 6 N48E 14 (19.20)

Calls within 1/2 mile (streams, outcrops, etc.): ROLLING
LAND TIMBER THIN

3) Record of use and/or perpetuation by County Surveyors: NONE

4) Description of Monument Evidence and Occupation Evidence in

Existence: B.T. SW QUAD. FENCE LINES

5) Field sketch of evidence (Show relationship between markings found, fences, roads, and other occupational features).

6) Results of Field Search (in the following blanks, answer yes, no, or not applicable.)

A. Were marks of the original surveyor found? YES

B. Were marks of subsequent surveyors found? NONE

C. Is there any conflict between any found marks? NO

D. Is there any conflict between found marks and occupation lines? YES, FENCE LINE E-W 10 +/- NORTH

E. Was parol evidence solicited? YES Was parol evidence obtained? VERVALLY TOLD FENCE LINE WAS P/L

F. Is there any conflict between physical evidence and parol evidence? YES

G. Is the location of the found evidence in general accord with other corners as determined from aerial photographs?

N/A

H. Is there a reasonable indication that digging with power tools and machinery could yield substantial evidence of

the corner? NO Is this procedure recommended? NO

I. Does it appear necessary to obtain a proportional position for the corner to either shore up or refute existing physical evidence? NO

J. At this point in time, do you consider the corner lost such that it should be located entirely by proportionate measurement? NO

7) Recommendations

(Please indicate (1) the position you recommend as best representing the true corner or (2) further action you recommend before making a location determination). SET CORNER FROM B.T. SW WHICH FALLS ON FENCE LINE NORTH.

*TALK WITH LUETHE FURTHER, CHECK DIST FROM SE COR.

2633.65 MEAS - 2640 ORIGINAL SURVEY

8) Further comments IT APPEARS THAT THE ORIGINAL SURVEY IS CONSISTANTLY DIFFERENT BY +/- 7'/2640

9) Certification

Field Investigation Executed

Date: MAY 89'

By: GARY SCHNEIDER under direct supervision of _____, L.S.

Registration No. S-1297