

107

**U.S. PUBLIC LAND CORNER
MAINTENANCE**

**Corner ID : SE Sec. 28, T16N-R2W
21602280000**

<u>DATE</u>	<u>CREW</u>	<u>MONUMENT TYPE</u> -----
October 3, 2015	Zachariah P. Dechant Gary L. Dechant	Existing Harrison intact west side post west of gate. Fence running north.. 25' north center line Leather Ave. 108' west of creek.

References:

	<u>Bearing</u>	<u>Distance</u>
1) Set 3/4"x24" round iron bar, down 6" in pasture	N46E	38.71'
2) Set 3/4"x24" round iron bar, down 6", South of road, south of trail	S16E	78.80'
3) Set 3/4"x24" round iron bar, down 6", 22' south of road	S46W	53.54"
4) Set 3/4"x24" round iron bar, down 6", 10' west of fence in pasture	N16W	43.64'

Harrison & reference markers set on straight lines.

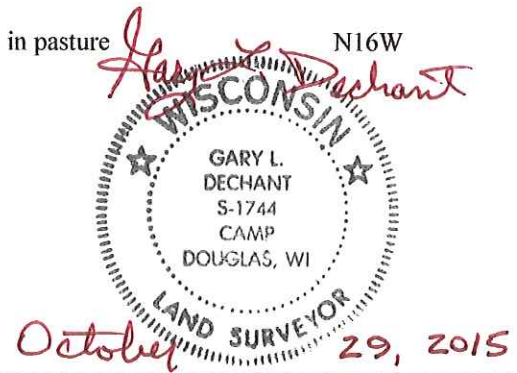

I, Harley A. Sime, do hereby certify that on the 6th day of November 1974, I found (evidence) (~~no evidence~~) of the SW corner of Section 27, T 16 N, R 2 W, Fourth Principal Meridian, and I re-established said corner according to the Wisconsin Statutes as shown and described hereon.

Dated this 7th day of Feb. 1978.

History of original corner establishment:

Fred Holden set an iron stake at this corner in May of 1907.

Description of corner evidence found:

Set a Harrison Monument in place of an existing 1½" iron pipe. Set Harrison flush with ground.

(The origin of this pipe is uncertain.)

See Reverse Side For Maintenance

County Surveyor

Title

**Approved: HARLEY A. SIME
MONROE CO. SURVEYOR**

Description of corner and witness monuments, references and accessories used to perpetuate the original or re-established location of this corner:

Witnesses to corner location:

D. Marten

SIGN PLACED 12-13-89 *H.S.*

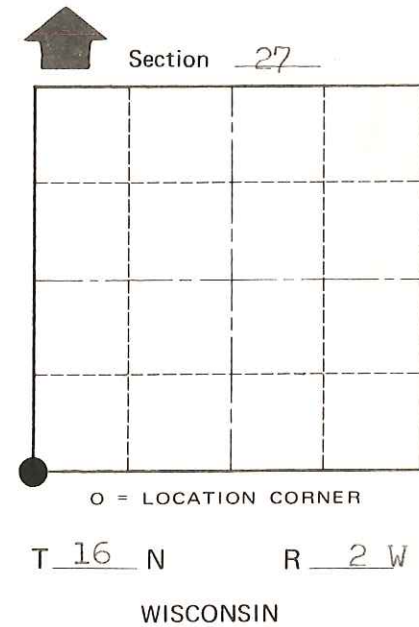
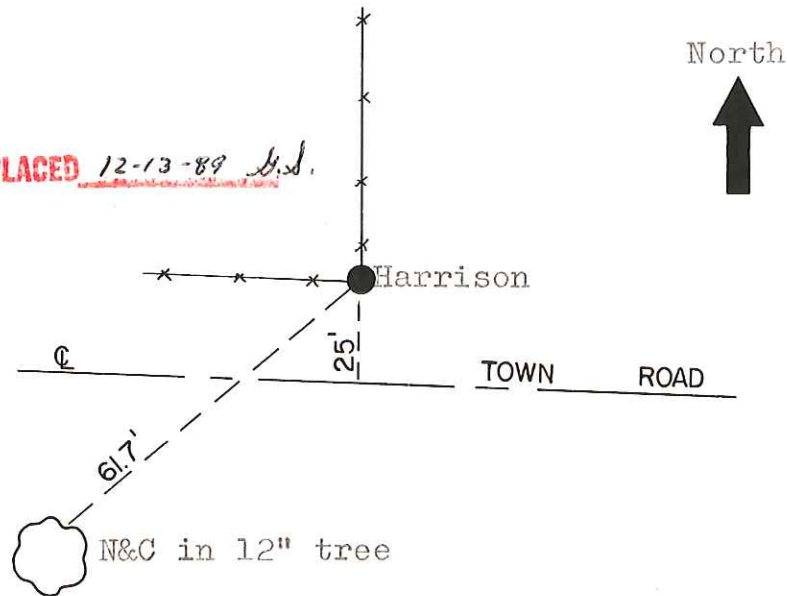

COUNTY SURVEYOR FORM NO. 1

SURVEY CONTROL ORDER

Horizontal	_____
Vertical	_____

WISCONSIN COORDINATE SYSTEM

Corner	East (X)	North (Y)	Elevation (Z)	Zone
Control Sta. Name				

City, Village or Town Ridgeville

County of Monroe