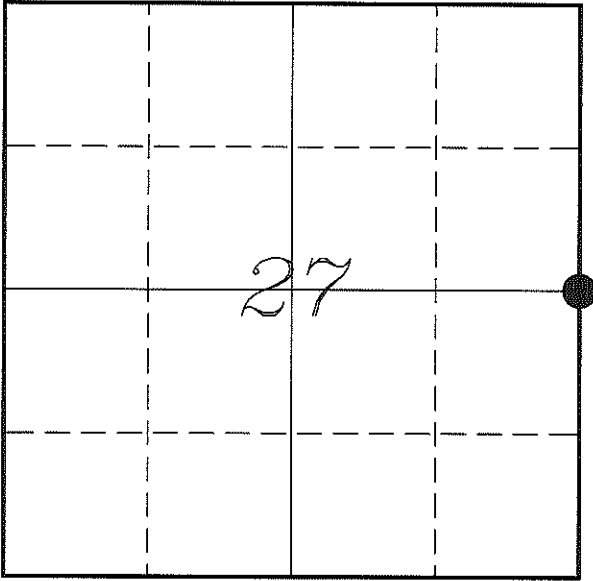

 U. S. PUBLIC LAND SURVEY MONUMENT RECORD

 SECTION 27, T16N, R2W, TOWN OF RIDGEVILLE
 MONROE COUNTY, WISCONSIN

LOCATION OF LANDMARK

MONROE COUNTY COORDINATE SYSTEM	
Northing	339605.606
Easting	684068.470
Datum	NAD 1983 (1991)
Elevation	
Datum	
TYPE OF LANDMARK:	
Set Harrison Monument	
BEARINGS ARE REFERENCED TO:	
Monroe County Coordinates	

Witnesses: Laurence E Johns III
 Larry Handschy

Date: 24 April 2013

Describe any record evidence, monument evidence, testimonial evidence or any other material evidence you considered and whether the monument was found or restored through acceptance of an obliterated evidence location.

No bearing trees of record were located.

I found a 3/4" iron rod about 2 feet South of a fence corner post. In April 2007, I had found the 3/4" iron rod about 6" Southwest of a railroad tie corner post.

There is no record of the origin of this iron rod.

Holden mentions that he found the stump of an original bearing tree in 1907. And it is possible that the fences are placed based on his survey. There are no distances to the North or South to compare to on Holden's survey.

This fence corner is 22 feet East and 47 feet South of the straight line split distance.

There is at least one survey using this corner and I have found no occupational evidence disputing the location of this corner.

I accepted the location of the 3/4" iron rod as the best available evidence of the original government corner and replaced it with a Harrison Monument.

Describe or show any material discrepancy between the location of the restored corner and that of the corner previously restored or re-established.

Noah Phelps established this corner in September 1847.

Fred Holden was at this corner, in May 1907, during a survey in Section 27. He shows he found an original bearing tree and also remarked a second tree.

Frederick Hillby was at this corner, in November 2007, during a survey in Section 26. He shows that he found a 3/4" iron bar at this corner.

I was at this corner, in April 2007. I measured the coordinates for this corner for Monroe County Land Conservation. I found a 3/4" iron rod at a fence corner.

RECORD OF DURABLE WITNESS MONUMENTS

NO	DESCRIPTION	BEARING	DISTANCE
1	Set 3/4" x 18" Iron Rod In Fence Line	N 02°45'41" W	49.72'
2	Set 3/4" x 18" Iron Rod In Down Fence	S 03°01'13" W	115.28'
3	Set 3/4" x 18" Iron Rod In Fence Line	S 00°09'56" W	26.93'
4	Set 3/4" x 18" Iron Rod In Fence Line	S 89°01'22" W	43.51'

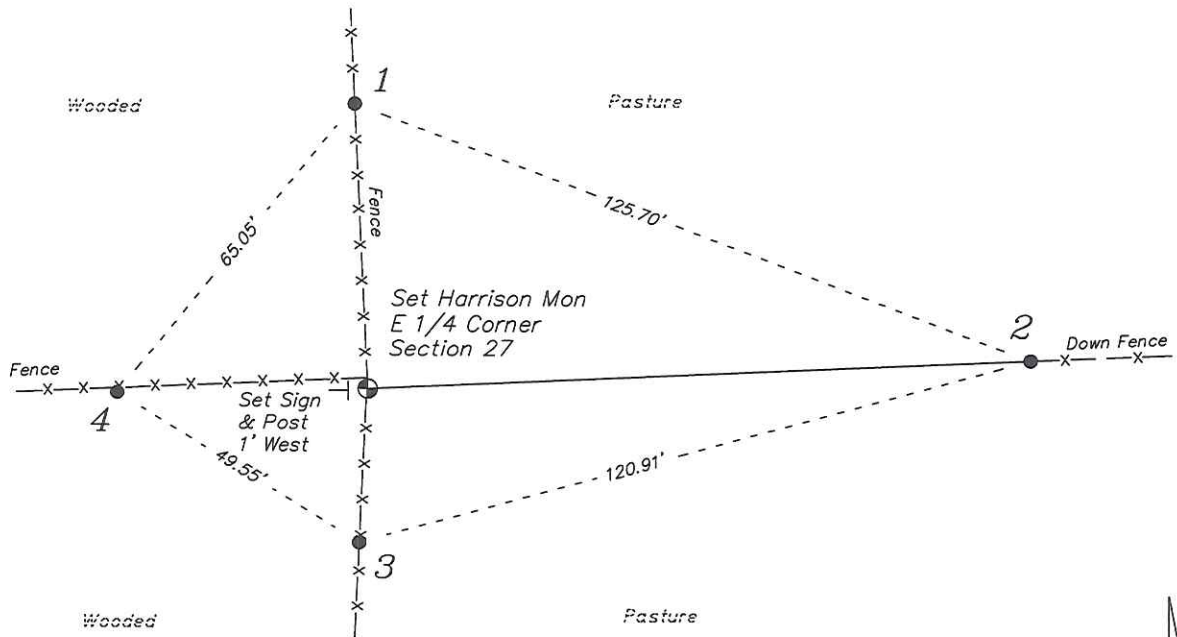

NOT TO SCALE

PLAN VIEW DRAWING OF REFERENCE TIES

Map Showing Distance And Direction To Other Public Land Survey
Corners Used For Re-Establishing The Corner

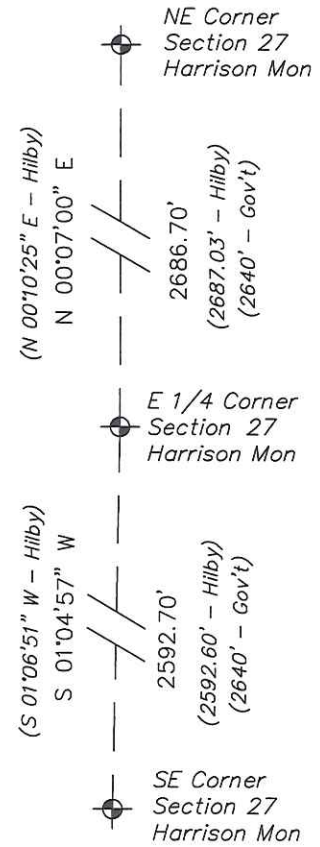

I, Laurence E Johns III RLS 2804, Registered Land Surveyor, hereby certify that the corner location shown on this record was determined by me or under my direction and control, and that this U.S. Public Land Survey Monument Record is correct and complete to the best of my knowledge and belief.

Laurence E Johns III RLS 2804
 Eagle Ridge Surveying, LLC
 PO Box 213
 Wilton, Wisconsin
 24 April 2013

U. S. PUBLIC LAND SURVEY MONUMENT RECORD
'Addendum for Corner Photographs'

SECTION 27, T16N, R2W, TOWN OF RIDGEVILLE
MONROE COUNTY, WISCONSIN

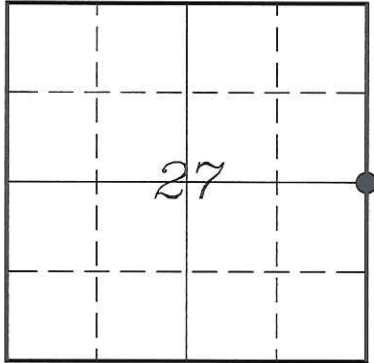

LOCATION OF LANDMARK

Date:
24 April 2013



Taken from the Northeast